OHIO WEATHER
Fair Friday, colder.

THE SALEM NEWS

EASY TO SELL
Classified ads. are excellent salesmen. Give them a trial today.

VOLUME 42—NO. 8 | EIGHT PAGES | SALEM, OHIO, THURSDAY, JANUARY 10, 1929 | THREE CENTS

COLUMBIANA GRAND JURY INDICTS TWENTY-ONE

Gun Battle Ends Plot To Slay Young Detroit Millioniare; Police Hold Wife

Detectives Await Hired Thugs And Kill Gang Member

WEALTHY MAN SLAYS GUNMAN IN DUEL

Police Capture Members Of Death Group; Face Charge

Detroit, Mich., Jan. 10. — Mrs. Grace Wood, 39, comely, socially prominent matron, wealthy in her own right and a university of Michigan graduate, was held in police headquarters here today for questioning in a plot to murder her young husband, Ralph A. Wood, after the plot had been foiled by a spectacular gun battle in the dark in which one of the conspirators, a hired gunman, was killed by Wood and a deputy sheriff wounded by one of the gunmen.

The dead gunman is Ambrose Haggerty, 25, of Detroit.

Police knew in advance an attempt was to be made on the life of Wood, who at 33 had amassed a fortune estimated at more than a million dollars in real estate operations at Wyandotte, fashionable Detroit suburb, where Wood's office, scene of the battle, is located. Wood, too, had been "tipped off."

The scene resembled a movie "lot," although the conspirators were unaware their coming was awaited. Deputy sheriffs, reporters and newspaper cameramen, lay concealed in Wood's office and the spacious grounds surrounding it.

Betrays Plot

Cecil Holt, 25-year-old accountant, one of the plotters, betrayed the conspiracy at his young wife's earnest plea. He agreed with authorities, however, to carry out his part that the real conspirators might be captured.

Five persons were in the conspiracy, according to Assistant Prosecutor Paul O. Buckley. One is dead, Mrs. Wood refuses to talk and two others, under arrest, have confessed. Holt, who exposed the plot, is not held.

Buckley in his recommendation of a warrant said the motive was to collect a $100,000 life insurance policy on which Mrs. Wood had recently paid a month's premium and to inherit Wood's real estate holdings, running into hundreds of thousands of dollars. Wood had sued for divorce December 14, after giving Mrs. Wood $30,000 in cash and two houses.

The murder attempt took place at 10 o'clock last night. An hour before that time police, newspapermen and cameramen, their eyes and

(Continued on Page 4)

VOODOO SLAYER FOUND GUILTY

Life Imprisonment Given To Murderer; Young Boy On Trial

Courthouse, York, Pa., Jan. 10.—With his mother sitting beside him in the prisoner's dock, crying softly, John Curry, 14, was placed on trial today charged with the murder of Nelson D. Rehveyer, aged farmer-recluse. Young Curry, Wilbert G. Hess and John Blymer, a "pow-wow doctor," bludgeoned Rehmeyer, whom they believed to be a witch, to death on the night of Nov. 27, last.

Blymyer, the first of the trio to be tried, was sentenced last night by a jury, which found him guilty, to life imprisonment.

Curry and Hess were brought into court this morinng. Immediately Curry's attorney demanded a separate trial for the boy. This was granted automatically.

Selection of the jury was begun at once.

The boyish, apple-cheeked, black haired Curry smiled jauntily as he gazed around the crowded courtroom. He paid little attention to his mother, Mrs. Anna Curry McLane, who sat just back of him, a handkerchief to her eyes.

Hess, who is 18, a skinny, gawky blonde youth, seemed frightened as he sat in court, shackled to a deputy sheriff. He had none of the assurance of Curry, or of Blymer. After Curry's trial got under way, Hess was taken to the York county jail, where Blymer is confined in a cell awaiting the day when he will begin serving his life term in the Eastern penitentiary at Philadelphia.

Judge Ray P. Sherwood speeded up selection of the jury by eliminating conscientious objectors to capital punishment in a body. Eight jurors were selected within 20 minutes.

DANCE TONIGHT AT BELOIT, OLD TIME AND MODERN, PEPPY MUSIC 8h

GENUINE FORD BATTERY NOW $8.00 INSTALLED AND YOUR OLD BATTERY. THE SALEM MOTOR CO., FORD DEALERS, 192 McKINLEY AVENUE. OPEN EVENINGS. 6r eod

Vickers Re-elected To Baptist Post

Robert Vickers was re-elected superintendent of the Sunday school of the First Baptist church at the annual meeting Wednesday evening of the church.

Other officers re-elected are: Deacon, Lawrence Vickers; clerk, C. A. Older! trustee, Wilbur Glass.

At this time a gift of $300 from M. L. Young for the building fund was reported.

It is planned to have a series of evangelistic meetings, although no date has been set.

This church will hold a summer Bible school and it was also planned to hold a Christian workers conference each month.

A goal of 100 has been set for the weekly prayer service.

Man Who Told Of Plot Gives Story Of Deed

Relates How Wife Tried To End Life of Husband

Detroit, Jan. 10.—Following are the confessions, as given to police, of Mrs. Grace Wood's alleged plot to kill her husband, Ralph Wood, 33, millionaire real estate operator.

BY CECIL HOLT
(Who Revealed Plot)

"I've known the Woods about three months but never knew anything about their domestic troubles. I bought my home from Wood, which I am paying for on a contract. My home was deeded to Mrs. Wood when the Woods separated.

"On November 10, while walking on the Eureka road a little ways from the Wood office, I was hit by something and knocked out."

Wood informed police that Holt had been hit by an auto and that a report of the accident, made by the driver of the car which hit Holt, is on record with the Wyandotte police.

Sends Flowers

"I revived later in the Wyandotte hospital and there was a big bunch of flowers by my bed. They had been sent to me by Mrs. Wood. While there, although I had never known her very much before, Mrs. Wood visited me three times. Twice I failed to recognize her due to my condition, but once I knew her. Later after I left the hospital, December 11, she visited me several times.

"After I was discharged from the hospital, she told me when visiting my home that my injuries were caused by a blackjack and that her husband Ralph had either hit me himself or had me hit.

"At that time she hinted that something should be done to take care of Ralph. A week before Christmas I met her in her office one night. She introduced me to Ambrose Haggerty and William Thompson and said to them: 'This guy is all right. You can talk in front of him.' Then the three of them opened up and told me the scheme.

Would Get Deed

"I was to get deed to my home, worth $15,000 and title to another home. The plan was to kill both

(Continued on Page 4)

COLUMBIANA CO. MEN SELECTED

Columbus, Jan. 10.—W. H. Van Fossan, of Lisbon, and R. D. Smith, Salineville, Columbiana county representatives in the Ohio legislature, were named members of standing committees of the house by Speaker O. C. Gray.

Van Fossan was appointed chairman of the house library committee and to membership in codes, taxation, and village committees.

Smith was appointed a member of the highway, state buildings, parks and library, and organization of state government committees.

Physician Dies When Bus Crushes Body

White Plains, N. Y., Jan. 10.—Before the eyes of fellow patients in a White Plains sanitorium, Dr. Frederick L. Mills, of the New York board of education, hurled himself to death beneath the wheels of a Westchester auto bus, it became known today.

WANTED! YOUNG MAN FOR SALES WORK. PREFERABLY WITH AUTOMOBILE SALES EXPERIENCE. PROFITABLE FOR A LIVE WIRE. THE SALEM MOTOR CO., FORD DEALERS. 8h

WATCH FOR THE "GUESS WHO CONTEST" STARTING NEXT WEEK IN THE SALEM NEWS. 8i eod

Romance Off

ALIMONY of $1,000 a month is asked of court by Mrs. Percy C. Healy (above), who is fighting annulment of her marriage to Percy C. Healy, Wall Street broker. She told the judge he proposed to her during an airplane ride.

ILLNESS CLAIMS SALEM WOMAN

Mrs. Vernon Shelton, 76, Dies At Home Of Her Son

Pneumonia caused the death of Mrs. Vernon Shelton, 76, at 3:30 p. m., Wednesday at the home of her son, Mark Shelton, East High st.

Ella L. Stewart Shelton was born June 7, 1852, near Franklin Square. She spent most of her life in the vicinity of Salem. She was a member of Hart's M. E. church, Lisbon rd., and a member of Mt. Nebo grange for a number of years.

Surviving are her husband, Vernon T. Shelton, for a number of years proprietor of Shelton's grove, pleasure resort on the Salem-Lisbon rd., now Eagleton's glens; two sons, John, Leetonia, and Mark, at whose home she died; two granddaughters, and the following brothers and sisters, Watson Stewart, Salem, R. F. D.; Harvey Stewart, Tyrone, Pa.; Mrs. Emma Cope, Rogers and Mrs. Rena Huston, Negley.

Funeral service will be held at 10:30 a. m., Saturday at Hart's church, Lisbon rd.; burial in the church cemetery.

Friends may view the body at the Arbaugh funeral home, 522 McKinley ave from 7 to 9 p. m., Friday.

Red Cross Report Shows New Members

The annual roll call of Salem chapter, American Red Cross, has resulted in the enrollment of 2,573 members to date, according to the report made public by the secretary, Miss Myra Erwin.

Of this total there are two $25 memberships; 12 $10 memberships, 42 $5, and 2,517 $1 memberships. Cash donations amounted to $40.20.

The goal set by the chapter was 2,500 memberships. This report included the memberships secured from the Damascus and Winona branches. There were about 65 from Damascus and about 10 from Winona.

CITY AUDITOR GIVES REPORT FOR PAST YEAR

Over $74,000 In Bonds Are Redeemed During 12-Month Period

A total of $74,254.25 in bonded indebtedness was redeemed by the city in 1928, City Auditor Helen Woerther stated today in her annual report. Interest paid on bonds during the last 12 months amounted to $36,821.01, making the total expenditures of the city in payment of indebtedness through issuance of bonds $111,075.26.

The balance of bonded indebtedness still outstanding in the city is $952,746.33, Miss Woerther reports. This amount is increased slightly over the annual report of 1927 due to extensive civic improvements of the city during the past year.

A balance of $103,786.91 is still outstanding in the city's share of assessment notes for property-owners' part in payment of improvements. Included in this is $150,000 issued for the new sewage treatment plant. In the city's share of improvement notes there is a balance of $166,391 outstanding. General city bonds amount to $443,439.72; special assessment bonds total balance outstanding is $131,628.70, and waterworks bonds total $107,500.

Total amounts paid in each division of the city's indebtedness follow:

General city bonds, bonds redeemed $42,459.31; interest paid, $23,972.92; special assessment bonds, redeemed $21,294.94, paid interest $7,536.84. Waterworks bonds, redeemed $10,500, interest paid, $5,311.25.

Cash and investments remaining in the city sinking fund Jan. 1, 1929 totalled $55,583.02. Bonds are owned by this fund to amount to $31,049.31, and there is a cash balance of $24,533.71, Miss Woerther's report states.

Starting the new year, general funds of the city had a cash balance of $17,045.03. Individual funds were: General fund $7,259.63; safety $1,328.48; health $2,617.11; service $5,839.81. Other funds follow: Water department $30,551.17; gas tax $5,504.64; auto $2,765.38, and park, $35.71 for a total of $38,856.90.

Red Cross Nurse Is Ill; Calls Are Many

Miss Anna Thomas, Salem's Red Cross nurse, has been ill for the past two weeks.

The chapter has been making every effort to secure a nurse to take her place until she recovers, but owing to so much illness in the community was unable to get a nurse until Thursday.

The chapter is ready to take care of its calls.

DESIRE TO USE AUTO PROMPTED DOUBLE SLAYING

Killer Sure He Will Be Sent To Electric Chair Soon

VICTIMS WERE GOOD TO HIM, HE SAYS

Many Attend Funeral Of Victims of Rifle; Jury Considers

Canton, Jan. 10.—Still somewhat dazed by the sensational events that he has figured in during the last 48 hours, "Eddie Kaltenbaugh, 21, confessed slayer of Mr. and Mrs. John Oser, was held in the county jail here today, awaiting grand jury action.

"Eddie" is confident that he'll go to the electric chair. He grins as he relates how he shot Oser, with Oser's own rifle, last Saturday night.

Oser had hired Kaltenbaugh as a farmhand to work on the Oser dairy farm near Canal Fulton. Kaltenbaugh, whose home is in Grove City, Pa., had been wandering about in eastern Ohio and Pennsylvania, he relates, seeking employment.

His desire to use their automobile to impress his girl, in New Castle, Pa., led him to kill Mr. and Mrs. Oser, the youth says. After shooting Oser, he also shot Mrs. Oser, dragged her body from the house, beat her head with rocks and left it near the garage, according to Kaltenbaugh's signed statement.

The case will probably be presented to the grand jury, which is now in session here, the first of next week. The court battle will be fought out, almost certainly, on the issue of Kaltenbaugh's sanity, according to Prosecutor Harter.

Feels Bad

"I feel awfully bad about it," Kaltenbaugh sits in his cell, grinning. "I suppose I'll get the electric chair. I wanted an automobile and it came over me all of a sudden, that that was the way to get it. The little boy was asleep, so I didn't do anything to him. I don't know what I'd have done if he had been awake."

Still the maddening, moronic smile.

Mr. and Mrs. Oser were good to him Kaltenbaugh says. He was treated as one of the family by the young couple and ate at the table with them every meal.

Sts. Saints James and Philip Catholic church at Canal Fulton was filled to capacity yesterday when funeral services here held for Oser and his beautiful young wife. Among those in attendance was little Harold Oser, 7, son of the murdered couple, who rode a half-mile on his pony last Sunday morning to inform a neighbor that "dad's asleep in the milk shed and I can't wake him up."

The Osers' other son, Carl, 11 months old, is cared for by relatives at the Oser home. The bodies of Mr. and Mrs. Oser were placed in a vault at Calvary cemetery, Canal Fulton. Later, when a new mausoleum is completed, they are to be removed.

Salem Man Fined

Albert Ashman, Salem, pleaded guilty before Mayor Phil G. Hiddleson to a charge of assault and battery, Wednesday, and was fined $25 and costs, the police report states.

Ashman is reported to have struck James Daley, also of this city, Tuesday night. Daley preferred the charge through filing of an affidavit against Ashman.

Approve Bridge

Washington, Jan. 10.—The War department today approved an application for the construction of a bridge across the Mahoning river at Youngstown, O.

Governor Goes Ice-Boating

GOVERNOR RALPH O. BREWSTER, of Maine, photographed as he demonstrated a few of the fine points of ice-boating to Miss Elizabeth Spicer, of Brookline, Mass., at Lucerne, in Maine. The chief executive is regarded as an expert at the winter sport.

VETERAN MASON DIES IN HOME

Homer B. Shelton, 79, Was Widely Known In This Vicinity

Homer B. Shelton, 79, widely known in this vicinity, died of pneumonia at 10 a. m., Wednesday at his home, Salem-Lisbon rd. He had been ill since Monday.

Mr. Shelton was a life-long resident of Columbiana county, living on the old Shelton grove farm, Salem-Lisbon rd., adjoining the one on which he had resided since his marriage in 1876.

Mr. Shelton, a farmer by vocation, was active in church, grange and lodge work.

He was a life-long member of Hart's M. E. church, Lisbon rd., and active in its interests. He was a member of Leetonia lodge, F. & A. M., for 52 years and was its oldest member from point of membership. He was a member of Mt. Nebo grange, and the state and national grange. At one time he served as trustee of the Fairmount Childrens' home.

His wife, Mary E. Shelton, died 11 months ago. Surviving are three sons, Paul L., Warren; Samuel L., Youngstown, and Ralph R., Detroit; six grandchildren, one great-grandchild, and one brother, Vernon T. Shelton, Salem.

Funeral service at 2:30 p. m., Saturday at Hart's M. E. church, following a short service at the home; burial in the church cemetery.

Memorial Presented

Lisbon, Jan. 10.—The memorial of the Columbiana County Bar association upon the death of the late George E. Davidson of East Liverpool, and read at a meeting of the association at East Liverpool has been presented the court. The text has been ordered by the court to be spread upon the court journal.

Monarch Better

London, Jan. 10.—King George continued to maintain his slow but steady progress towards recovery today.

Brass Band Funeral for Condemned Man

Columbus, Jan. 10. — Scheduled to die in the electric chair Friday night, John Bradshaw, 51, Columbus, has made as a last request, before dying, a brass band funeral.

Bradshaw, who was convicted of the murder of Mrs. Kate Young, colored, early last year made this unique request of his wife, Daisy, who visited him in death row at Ohio State penitentiary.

"Take the $900 insurance money that the company will give you, buy a cedar casket, have a marble monument placed over my grave, and hire a 25-piece brass band to play at my funeral," Bradshaw told his wife.

FIVE INDICTED FOR KIDNAPING

Orville Boy Still Lost To Parents; Hunt Continues

Wooster, Jan. 10.—Indictments were returned against five persons, late Wednesday, on charges of child stealing in connection with the disappearance of Melvin Horst, four-year-old Orville boy, who has been missing since Dec. 27.

Four men and one woman were indicted by Common Pleas Judge George A. Starn, at 5:30 p. m. yesterday. They are: Bascom McHenry, and his wife, Mrs. Dorothy McHenry; Elias S. Arnold, and his two sons, William and Arthur.

The five had been held in county jail on $10,000 bond each since last Wednesday. Each emphatically states their innocence, according to their counsel, A. D. Metz.

Prosecutor Marion Graven and his assistant, Walter J. Mougey report late developments have strengthened the state's case against the five, and report progress in the search for the boy. Copies of the indictment will be served on the defendants today, and arraignment will be set for tomorrow, county officials state. Their trial, Judge Starn stated, Wednesday, will be set for early March in the event a plea of not guilty is made.

Warren Symphony Orchestra To Play In Salem School

The symphony orchestra of the Dana Institute of Music of Warren will present a benefit program for the Salem High school band at the High school auditorium, Wednesday night, Jan. 16.

The orchestra, consisting of 40 pieces, is conducted by Charles H. Lowry, professor of violin at the institute.

Plans for the entertainment were started by Salem citizens and merchants who are enthusiastic concerning the High school band. Proceeds of the concert will go towards purchasing instruments, complete uniforms, and music for the High school musicians.

The concert was arranged through efforts of Samuel Krauss, director of the High school band, a former student at Dana institute. Tickets for the concert may be obtained at the Farmers National bank, R. S. McCulloch store, Spring-Holzwarth store, Reich and Ruggy's and J. H. Lease Drug company.

Seats will be reserved at the High school at 7:30 a. m., Tuesday.

7 RESIDENTS OF SALEM NAMED DURING SESSION

Eighty - Three Witnesses Are Examined By Jurors

EIGHT CASES ARE IGNORED; DELAY 5

Recommend Improvement At County Jail; Pay Compliments

Seven Salem persons were indicted today by the January grand jury, following investigations of 35 cases, in a report filed at 11 o'clock this morning by Common Pleas Judge W. F. Lones.

Indictments against Salem persons were on charges of assault, uttering and publishing false instruments, burglary, and operating motor vehicle without consent of owner.

All persons against whom indictments were returned will be arraigned before Judge Lones Monday morning.

The jury was in session four days. A total of 83 witnesses were examined. 21 true bills were returned out of 35 cases investigated, eight were ignored, five were continued and three were referred to the probate court.

Twelve indictments were returned against East Liverpool persons.

Indictments in cases originating in Salem follow:

Helen Himes, two indictments for uttering and publishing false instruments.

Ray Smith, uttering and publishing false instruments.

Teofil Andrei, possession of intoxicating liquors. Third offense.

Earl Ritchie, assault.

Walter Mellinger, burglary on two counts.

George McCave, burglary, on two counts.

George Spak, operating motor vehicle without consent of owner.

Other indictments follow:

Irene Polk, East Liverpool, embezzlement.

Joseph McBane, Wellsville, incest.

Lawrence Bailey, St. Clair township, manufacturing distilled liquor.

Charles Walker, and Hilbert Mount, East Liverpool, robbery.

William Crawford, East Liverpool, operating motor vehicle without consent of owner.

Clyde Flannigan, Marion Long, East Liverpool, cutting with intent to wound.

Everett Brooks, Gale Brooks, Charles Jones, East Liverpool, breaking and entering.

Howard McElravy, East Liverpool, operating motor vehicle without consent of the owner.

Alvis Andrews, Walter Yost, East Liverpool, operating a motorcycle without consent of the owner.

Frances Soule, William Martina, East Liverpool, attempted burglary.

Edward Whitehead, Wast Point, assault.

John Susinka, East Liverpool, manufacturing intoxicating liquor, and also an indictment charging him with passession of implements designed for the manufacturing of liquor.

The jury in reporting to the court upon its investigation of the county jail in Lisbon, suggested the installation of a double-drain board, porcelain sink and purchase of a new center table for the kitchen. The suggestion was also made that the kitchen be remodeled.

Ex-Sheriff George Wright and his wife were complimented for the splendid condition in which the jail has been kept.

WELLSVILLE MAN BADLY BURNED

East Liverpool, Jan. 9.—Believed to have been fatally burned when their home was destroyed by fire in Wellsville, near here, Erny Edmundson, 25, and his wife, Ida, 24, were brought to City Hospital here today.

Their three children, ranging in age from a few months to five years, were rescued by Edmundson, who then fought his way through the flames which had trapped Mrs. Edmundson in her bed room. He then carried her from the house.

An overheated coal stove is believed to have caused the fire.

Los Angeles Hits Heavy Head Wind On Southern Trip

Washington, Jan. 10.—The big navy dirigible, Los Angeles, was over Florida this morning, having driven steadily southward against unfavorable weather conditions throughout the night.

The last word from the big ship reaching the navy was at 2:30 o'clock this morning, when Commander Rosendahl reported he was five miles south of Tallahassee, Fla. and bucking strong headwinds.

The Los Angeles is bound for Port St. Joseph Bay, where the tender Patoka is anchored. The Los Angeles plans to tie up to the mooring mast of the Patoka.

Capital Astir Over Hoover Attitude In Selection of Cabinet Members; President-Elect Proves A Listener

Political Army Passes In Review Before New Chief Daily

Washington, Jan. 10.—Herbert Hoover is putting in union hours listening to the volunteer cabinet-makers. His visitors fairly tread on each other's heels as they pass, endless chain fashion, in and out of his big suite at the Mayflower hotel.

He listens, occasionally asks a question, but for the most part permits his visitors to do the talking. If he has made any commitments at all—save that concerning the retention of Andrew W. Mellon as secretary of the treasury—political Washington does not know of it, despite its ear-to-the-keyhole attitude.

The stock question asked all visitors as they emerge from the president-elect's office, which is buried deep in the center of his 12-room layout, is: "And what did he say?" Invariably the reply is: "Well, he appeared interested, and he listened."

As a listener and as one who can keep his own counsel, Mr. Hoover is proving daily that he hasn't been sitting at the foot of Mr. Coolidge's cabinet table for five years for nothing.

Many Rumors

The reticence of the president-elect concerning his cabinet appointments has given rise to many rumors, and it is giving a good deal of left-handed courage to those who are backing various candidates for jobs. They apparently feel that so long as there is reticence there is hope.

There are rumors that Mr. Hoover already has made up his mind concerning his official family, and that he is merely going through the ceremony of listening to this endless stream of recommendations merely out of politeness and a sense of political duty. There are other rumors that he will announce his entire cabinet before leaving for Florida next week; there are still others that he won't even begin the actual consideration of a slate until he is safely away from the pulling and hauling of capital politicians.

The truth probably lies somewhere between. Undoubtedly, the president-elect has settled upon some of the men he wants around his cabinet table for the next four years. But he doesn't choose to make the information public. There is still plenty of time. It is seven weeks yet before inauguration, and to announce half a cabinet would only increase the pressure upon him for the remaining places.

South Aggressive

The south, militantly aggressive in its new-found Republicanism, is conducting an energetic drive for cabinet representation. Kentucky Republicans are working in daily relays, presenting the name of Mrs. Alvin T. Hert, vice chairman of the national committee, who had titular charge of the feminine end of the Hoover campaign. Virginia Republicans have advanced the name of C. Bascom Slemp, former secretary to President Coolidge, and credited with being the "master mind" of the Hoover campaign in the south.

There are few in Washington who seriously believe that Mrs. Hert stands any chance of a cabinet ap-

What Is In Hoover Mind Is Conjecture; Dixie Boosts Candidates

pointment, despite the great drive in her behalf, or that, in fact, there will be any woman in the cabinet. Mrs. Hert may be given an appointment in the Hoover administration, if she wants it, but the betting is that it will not be of cabinet rank.

Slemp would like to be in the cabinet. His resignation as secretary to President Coolidge after the 1924 campaign was attributed to his unwillingness to continue in the administration without promotion in recognition of his services in 1924.

North Carolina, which also went Republican, has a candidate for whom really sincere and high hopes are held. He is Stuart W. Cramer a cotton manufacturer of Cramerton, N. C., independently wealthy, possessed of a distinguished business and administrative record, and an important cog in the machinery of the Hoover victory in the old north state.

THE SALEM NEWS
Printed Every Afternoon Except Sunday

PUBLISHED BY
Salem Publishing Co.

Office 139 East Main st., Salem, O.
The Salem News — Established in 1889.
By carrier 15c per week; $7.50 a year when paid in advance.
Advertising Rates furnished upon application at the business office.
Official Paper of the City of Salem and of the County of Columbiana
Member Select List of Ohio Newspapers.

TELEPHONES
Business Office 1001
Editorial Room ..... 1002 and 1003

ROBERT WARD
Foreign Advertising Manager
Eastern Office—501 Fifth Avenue, New York
Western Office—Room 1300 Mailer Building, No. 5, South Wabash Ave., Chicago.

Entered at Salem Postoffice as Second Class Matter.

UNION LABEL SALEM

NO FAULT OF STARK COUNTY

Unfortunately for Stark county there have been a number of crimes within its borders in recent weeks which have attracted considerable attention in other cities. As a result of widespread newspaper publicity, some people have gained the impression that Stark county is a hotbed of crime—a place where murderers and such run at large, ready to kill without warning.

Such a picture, of course, is erroneous. The type of crime recently committed in Stark county has been so filled with mystery that the public demanded every possible detail. And because of this the newspapers devoted many columns of space to the affairs. It does not necessarily follow that Stark county is a rendezvous for murderers. On the contrary Stark county probably is as law abiding a community as one will find anywhere.

The latest tragedy to confront the authorities of the county horrifies by its brutality, but it is a crime which originated spontaneously, and which was not the work of any man known to the authorities as having a record. For this reason it is unjust to the authorities to refer to Stark county as the habitat of characters from the half-world.

It is to be hoped, of course, that the murderer of John A. Oser, Jr., and his wife, now apprehended, will be dealt with speedily. The same desire was expressed at the time Vernard Fearn was slain at his home. That crime solved itself, with the suicide of a woman who is said to have confessed her affair to her husband. The husband is in jail awaiting trial for possible complicity in the woman's death.

While it is unfortunate that murders of this character occur, it is well to remember that they will occur constantly, if not here, then elsewhere. And it is well to remember that Cleveland, Chicago, Toledo, New York, Columbus and scores of other cities have had similar cycles of murders, most of which have been cleared up by the hard working officials, and without permanently staining the communities where they happened.

TEX RICKARD

It was characteristic of George (Tex) Rickard that he should die fighting gamely.

All of his life Tex Rickard has been a fighter. Not the rough and tumble sort that mixes in brawls, but the type that meets obstacles face to face and battles grimly to overcome them. That he was successful is attested by the phenomenal career he carved for himself in the sporting world.

Tex Rickard saw life in the Yukon. He was at Goldfield when the Nevada mines were the center of feverish gold activity. He was in the Panhandle of Texas and Oklahoma when oil was spreading itself over the landscape and fortunes were being made. And from these hectic endeavors he went to New York and became the world's greatest fistic promoter.

Behind a gambling table where he was banking faro or roulette or stud poker; mushing through the snow of Alaska with thousands of others searching for gold; in the oil fields where the well might be a gusher, or a dry hole, or promoting a championship boxing exhibition where he stood to make a fortune, or lose one, it was all the same to Tex Rickard. His was the impassive face, the unruffled temperament, the stoic determination. And when Rickard faced the Great Referee finally, he was counted out still fighting, still determined to wrest victory from evident defeat.

The man was a genius in many respects, yet he was not brilliant, like many other men. But he was shrewd, calculating, able to weigh this against that and strike an uncanny balance. He knew the public, and he had the confidence of the public. He was a square shooter, in the parlance of the sporting world, and when he said a thing the public accepted it as a fact. Tex Rickard did not cross up his friends. He will be missed—yet it is possible his life may be a guide to others who start with no more than he had.

PUBLIC EDUCATED

Figures tabulated by Dr. Charles Norris, chief medical examiner of New York City, show that there were 1,565 deaths in the metropolis during the year just passed due, directly or indirectly, to liquor, an increase of 256 liquor fatalities over the record of the year preceding it.

Of the 1,565 deaths tabulated, but 130 were set down as deaths from alcoholism, the remaining deaths of the awful total being recorded as homicides, deaths in motor accidents and deaths due to falls, all of them traceable to liquor.

The doctor explains that the probable reason that more deaths from alcoholic poisoning were not reported is that the speakeasies and the bootleggers are supplying a better quality of liquor than formerly; that there is far more doctored ship liquor and far less liquor of the absolutely poisonous kinds made from industrial liquor and wood alcohol. But even though the stuff sold is made from ship liquor, it is awful stuff, being liquor cut down three times, many foreign ingredients being used to cover up the three parts of water it contains.

It was owing to this fact, the doctor explains, that there were so few deaths in New York and so comparatively few cases taken to hospitals as the result of the celebration of the coming of the new year. But while the liquor now being sold does not so often kill outright as did that purveyed a year or two ago, its effects on the mentalities of the drinkers are no less pronounced. It is fully as effective in leading to folly and crime as the earlier brands dispensed by the bootleggers. As the doctor puts it: "It isn't the liquor that carries them off; it's the foolish things the drinkers do after they carry off the liquor."

The warning of Dr. Norris is that such a thing as pure liquor is practically unknown in New York. Even that secured on the prescriptions of doctors often contains foreign ingredients. The "pure liquor right off the boat" is not pure when it reaches the customer, and the people of New York capable of thinking are coming to a realization of that fact.

As Prohibition Commissioner Doran put it in commenting on the improved holiday conditions in New York in regard to the liquor evil, "the public is becoming educated." This, and the improved formula used by the prohibition department to make alcohol unfit for beverage purposes, have brought about the falling-off in deaths directly due to liquor.

What Others Say

WHAT OTHERS awq

A movement is on foot to induce Mr. Hoover to appoint at least one woman to his cabinet. Various names have been mentioned, as possibilities; but who she is or what her qualifications are does not seem to be of so much importance as the fact that she is not a man. The aim is to create a precedent, whether the appointee has the necessary qualifications for the office or not.

A premature demand by women for sex representation in office would seriously damage their future prospects. The vast majority of women see this; and seeing it they have not encouraged a woman's party in national politics, as distinguished from man's parties. A small and articulate minority persists in its efforts to divide the electorate into two camps, accordingly as the electors wear skirts or trousers.

The same fatal misconception of the status of women in politics prompts the demand for a woman in the cabinet, whether or not she has the training and experience necessary to make her an efficient adviser to the president on national and international affairs. Those who are working to that end have learned nothing from the mistake made in granting the franchise to a generation of emancipated slaves wholly unprepared to exercise it intelligently. The burden of that mistake fell most heavily upon the colored people themselves. A similar result must be expected from forcing women into office before they are prepared to give a good account of themselves therein.

"I did not run as a woman," says Congresswoman Ruth Hanna McCormick; "but as a candidate with qualifications for office." That should be the test for all political office, appointive as well as elective. Women played an important part in the recent elections; but they did it as citizens and not as women. There are possibly women in this country with the necessary qualifications for a cabinet office. They should not be overlooked because they are women; but neither should they be given special consideration on that account. As fast as women, who have been voting only eight years, show that they are qualified for the honors to which they aspire their abilities should be given recognition—and not before.—Detroit Free Press.

There are some good arguments for the creation of a state police force, a proposed step to which the legislature is likely to give serious consideration at the coming session. Things happen in the country sometimes which emphasize the need of the rural residents for such protection. There are chicken thieves, immoral motorists, fleeing bandits, reckless drivers and other aggressively undesirable drivers who sometimes escape the prompt attention they ought to have from the representatives of law and order.

The present prohibition situation provides an argument on the other side. Since the inauguration of Volsteadism state police forces elsewhere are reliably said to have degenerated miserably. The opportunities for graft are such that many troopers, doing hard and not infrequently dangerous work for relatively small pay, are said to have succumbed to the temptation just as city policemen, prohibition agents themselves and other public officials often do.

It is a gloomy way of viewing the question but none the less there is a great deal of reason to fear that to establish a state police force would result in the extension of the system of official graft which now disgraces the country. In our own state we have the now happily discontinued rural liquor courts, with their marshals and constables, to judge by. The aim of many of these officials seemed to be not to enforce the law, but to make money for themselves out of it and, one evil leading to another, they took advantage of other laws than the liquor laws, notably the traffic laws, to ply their nefarious trade. This unpleasant consideration of the possibility of the extension of the system of official graft should be given careful attention by the legislators when they take up the question of the establishment of a state police force.—Ohio State Journal.

Editorial Quips

If the demagogues and amateur pedagogic statesmen will now keep their mouths decently shut for a time, the South American tour by Mr. Hoover may do some good. — Detroit Free Press.

The spread between the cost of liquor as produced in Canada and the cost when purchased in this country shows the high cost of smuggling. — Buffalo Courier-Express.

At times the weather bureau is almost uncanny in its wisdom. It announces that during alterations in the temperatures the week "there will be frequent in the Great Lakes region."—Detroit Free Press.

Upon removing several layers of paint from a modern portrait, Austrian experts found underneath an interesting antique. I would be worth while, we think, to try that treatment on some faces we've seen.—Philadelphia Record.

"There is more drinking in the colleges than in the high schools," says a church publication. That's nice. Now let's find out whether there is more or less drinking in exclusively female seminaries than in coeducational institutions.—Cleveland Plain Dealer.

When other nations depend upon loans from this country the principle is asserted that a good banker has the right to inquire what a large borrower intends to do with the money.—Charleston Star.

In a few more years, perhaps, oldtimers on the New York stock exchange will recall with more or less fondness the good old days when a seat could be bought for $600,000 or less.—Springfield Union.

What a comfortable feeling it is to discover, just as you whizz past another car while taking an evening swing around the boulevard system, that the other car is being driven by the chief of police.—Chanute Tribune.

Twenty Years Ago

(Issue of Jan. 10, 1909)

Mrs. Mary J. Koll celebrated her 99th birthday anniversary at her home here today. She was the first white child born here. At the time of her birth Salem was little more than a woods.

Rev. J. W. Reynolds, pastor of the Christian church has tendered his resignation to the church, effective in the next four months.

Mrs. Florence Barnard died Sunday at her home, Etna st, from an attack of heart trouble.

Mr. and Mrs. William D. Casselberry observed the 37th anniversary of their wedding day Sunday by entertaining 10 friends at dinner at their home, McKinley ave.

Mrs. William Probert, West Dry st, was given a surprise Saturday evening at her home, by 40 friends, in celebration of her birthday anniversary.

Auditor George Holmes went to Columbus to attend the meeting of city auditors which will be held there next week.

E. H. Tullis, Youngstown, has accepted a position as solicitor for the Salem Business college, and has assumed his duties.

Mr. and Mrs. S. C. Johnson and family, former Salem residents, have removed to this city from Cincinnati, where they have been residing for some time.

Emanuel Thomas left Sunday evening for Columbus, where he will attend the inauguration of Governor Harmon. Mr. and Mrs. John McNutt, this city, are also attending the inauguration.

The home of Dr. Fred E. Beemer, Lincoln ave, was quarantined Monday on account of one of his daughters having scarlet fever.

Burns sustained from a gas stove last Thursday morning were fatal to Melva, two and a half-year-old daughter of Mr. and Mrs. Charles P. Morlan, Youngstown, who died Sunday morning. Mr. Morlan is secretary of the Eastern Ohio Construction and Lumber company this city, and expects to move his family here in about two weeks.

Miss Mary Cronin returned Sunday to Canton, where she is attending school, after a visit with her parents in this city.

THE PROPER DIET FOR INTESTINAL TROUBLES

By Royal S. Copeland, M. D.
United States Senator From New York. Former Commissioner of Health, New York City

One of the most obstinate troubles coming to the attention of the physician is the disease commonly known as mucous colitis. I was amused the other day in reading an article written by a physician in which he expressed the hope that the young doctor would not have a case of mucous colitis the first week of his experience in practice. The writer says that the disease is so difficult to treat that the young doctor would be utterly discouraged.

DR. COPELAND

In this ailment there is a pain in the bowels and this may be simply a feeling of discomfort or there may be severe cutting or griping pains. There is a tenderness over the abdomen, sickness at the stomach and almost constant discomfort.

The disease is really an inflammation of the lining membrane of the lower part of the bowel. Thick patches form. This membrane in appearance is not unlike the membrane that covers the tonsils in a case of diphtheria.

Of course, we very frequently meet cases of acute inflammation in the intestinal tract. The most common one is known as catarrhal colitis. It is very much the same as catarrhal inflammation of the mucous membranes anywhere else in the body. By this I mean that the tissues involved give the usual signs of catarrhal inflammation.

In mucous colitis, however, we have very much more marked changes in the tissues, and the symptoms are more pronounced. It is an obstinate ailment and, as I have suggested is equally trying to physician and patient.

In any disturbance of the intestinal tract the symptoms are distressing. In mucous colitis, however, we have more than the local symptoms. We are very likely to have more or less disturbance of the nervous system.

It is difficult to think clearly. Severe headaches are common. Neuralgic pains in different parts of the body are found in this disease. Palpitation of the heart, inclination to weep, fainting spells and other nervous symptoms are observed.

The discharge from the bowels contains strings of mucus. There may also be streaks of blood and even small quantities of pus.

In mucous colitis loss of weight is invariable. The failure to sleep well, the pains and other accompaniments of the disease cause loss of vitality and undernourishment.

Probably the best way to relieve the distress in the abdomen is by irrigation of the colon. Enemas of several gallons of water as hot as can be borne will give relief. The family doctor will advise regarding this.

In all cases of disturbance in the intestinal tract, the diet is a matter of importance. It is necessary to sustain the patient by nourishing food, but that food must be given in a form which will be acceptable. All the food given should be strained. Even oatmeal contains husks and fibre, things which are irritating. This should be run through a sieve.

Raw fruits and vegetables are not good things to give because they contain so much indigestible material. If they are cooked thoroughly and then strained, so as to remove all irritating material, they may be safely taken.

In a trouble so obstinate as this, it is needless to say the patient should be under the care of the family doctor. He will recommend the remedies.

Answers to Health Queries

J. W. Q.—Can acne be cured?
2—What will remove scars from pimples?
3—Will glycerine grow hair?

A—Yes, correct the diet and be sure that the system is kept clear.
2—In some instances where the scars are not deep the X-ray is helpful. The work must be done by an expert skilled in this particular line.
3—No.

P. D. Q.—What causes a sluggish liver and what can be done for liver spots?

A—Inactivity, improper diet and poor elimination. Clear out the system and you will notice general results. For full particulars send a self addressed stamped envelope and and repeat your question.

Sebring — In spite of buil[ding a] standpipe and laying a large a[mount] of new pipe, the water works ended the year 1928 with a b[alance] of $3,135.30 in the treasury. [The] board started 1928 with $5,92[...] the treasury.

The Stars Say—

For Friday, Jan. 11.
By GENEVIEVE KEMBLE.

THE presage for this day, according to the mutual and lunar aspects, stresses recognition for labor, diligence and stability in employment and in other worthy application to duty and service. Although the rewards may be substantial it would be well to safeguard them and not to resort to speculation or unwise investments or extravagances. With conservative management the future is assured of gratifying place and responsibility. Personal gratifications are likewise indicated.

Those whose birthday it is may expect a year of much gratification resulting from faithful service and attention to duty in employment and in other connections. There is promotion and substantial reward, but these gains should not be jeopardized by extravagance, speculation, on hazardous investments. A child born on this day may win place and position as well as substantial recognition for industry, fidelity and application. It may attain worldly success as well as personal happiness.

All our advantages are those of fortune. —Byron.

Expectant Mothers!
Here Is Real Relief
From Morning Nausea

For Baby's Sake Keep Your System Purified and Clean

Physicians advise constant care of the stomach and intestinal tract during the months of expectant motherhood. The system must be free from poisonous waste matter, blood must be pure and rich and the stomach must be in condition to digest food perfectly in order to supply proper nourishment. To keep the system purified and healthy, Jay-Kol will prove an ideal remedy. It is effective in cases of hyperacidity (acid stomach), which often causes dyspepsia, constipation, indigestion, gas, heart-burn, biliousness, sour stomach and all other digestive ailments caused by acid stomach. Jay-Kol relieves by correcting the cause. It maintains normal action until Nature has been aided in resuming its functioning. Jay-Kol is guaranteed. If you are not satisfied, your druggist will refund your money. Get a box of Jay-Kol today. The J. H. Lease Drug Co. Adv

DEAD OR ALIVE
Horses and Cows Removed Free of Charge Call 65123 or Write
THE YOUNGSTOWN HIDE & TALLOW CO.
Youngstown, Ohio

DR. E. J. MAGUIRE
Drugless Physician
General Practice
Special Attention to the Eye and Fitting of Glasses
148½ Main St. Salem, O.

HOWARD G. SLAGLE
Certified Public Accountant
625 Williamson Bldg.
Main 8047 Cleveland, O.
Auditing, Accounting
Tax Consultant

WARK'S INC.
RELIABLE
DRY
CLEANING
Phone 777

FLU-GR[...]
Check before it [...]
Rub on—inhale [...]
VICK[S]
VAPOR[UB]
Over 21 Million Jars Used [...]

Quick!

One, two, three—and the pesky cough is gone! Smith Brothers *Triple Action* Cough Syrup works *fast.*

Medical science says that Triple Action can stop even a stubborn cough because: 1—it soothes, 2—is mildly laxative, 3—clears air passages.

Absolutely safe for children! It has the famous delicious cough drop flavor.

SMITH BROTHERS
Triple Action
COUGH SYRUP

Nunn-Bush
Ankle-Fashioned Oxfords
THE ECKSTEIN CO
MEN'S WEAR

COAL!
Quality and Service
YAEGER COAL & SUPPLY CO.
Newgarden St.
Phone 1141-J
Res. 1141-M

HAVE A
REAL SODA
HERE!
A New Fountain!
CULBERSON'S
57 Main Street

Our January Clearance Sale
Begins It's Second Week -
WITH MANY MONEY-SAVING TABLES OF MERCHANDISE

Now is the time to supply winter and spring needs. All goods marked low in order to clear stocks for spring and summer merchandise.

DO YOUR SHOPPING NOW BEFORE THE STOCKS ARE DEPLETED

The Spring Holzwarth Co.

FRIENDS

Most campaigns only last for a short time! But folks, for the last three years we have been pushing our campaign for new friends, customers and loads of business. As our business has grown, we have added more space and equipment. It has all been done by real goods at real prices with real service. The other evening one of our customers called us when friends dropped in on them and just one hour after he called us they had a real feed set before them in their own home. We think that is real service. First give us a ring and we'll show you.

Heinz Day Saturday Heinz Day
10% Off On All Heinz Products

Come In! Taste the Best and Buy at the Right Price!
CAMPAIGN TIPS

20c Cookies 15c
20c Coffee Cakes 15c
20c Doughnuts 15c
15c Fruits and Vegetables 10c
8 Oz. Cans In Heavy Syrup
4 Lbs. Kraut .... 2[...]
70c Mary Lee Candy .... 6[...]
25c Peanut Butter .... 1[...]
5c Lemons .... 3 for 1[...]

Famous Market
"THE BIGGER WE GROW, THE MORE WE CAN OFFER YOU IN VARIETY AND SERVI[CE]"
OPEN EVERY DAY AND EVENING "GIVE US A RING" PHONE [...]

For Every One In Your Family
Carry A Christmas
Account!

The classes in our Christmas Club fit every purse and purpose. Classes to save 25c to $10 a week, for Christmas Checks of $12.50 to $500.

Join NOW. Take Christmas Clubs for every member of the family. You'll all enjoy your Christmas Checks.

Clubs will be open but a short time longer. JOIN AT ONCE!

THE HOME SAVINGS & LOAN CO. YOUNGSTOWN STRUTHERS SALEM

The HOME
SAVINGS & LOAN CO.

105 Main Street, Salem, Ohio
Federal and Chestnut
Youngstown, O.
32 State Street
Struthers, O.

17 CASES ARE SET FOR TRIAL

Only One Divorce Listed On Docket For Week; Courtroom No. 2

Seventeen cases have been assigned for trial before Judge W. F. Lones in common pleas court No. 2 for next week, included in the list being only one divorce trial.

Those indicted by the grand jury will probably be arraigned Monday or Tuesday. Judge Lones announced today that it was highly improbable that any assistant judge would preside in this county during the present court term. The assignment for the week of Jan. 14 follows:

Monday

F. E. Mick vs Jones Construction Co.; Enoch M. Flowers vs the City of East Palestine; Robert J. McHenry vs the Pennsylvania Railway Co.; Martin F. Connelly vs the City of Salem.

Tuesday

Vincent Miller vs Frank Bye, et al; Maney & Saver, Inc., vs W. J. West et al; Otto Walker vs Dr. E. W. Guilford; George H. Fraser vs H. A. Smith.

Wednesday

Henry F. Lippert, et al vs City of Salem; Ida Grace Stratton vs City of Salem; A. R. Johnston vs Solomon Winslow et al; H. Mitchell Gunder vs Frances Ziegler, administratrix, ets.

Thursday

Nellie Whitcomb vs the Industrial Commission of Ohio; F. L. Stevens vs H. E. Garrod, D. B.; W. J. Miller vs John M. Kerr.

Friday

Herbert C.Mallinson vs Twentieth Century Moving Co.

Remove Prisoner

Sheriff William J. Barlow, with Deputy Sheriff Gomer Lewis conveyed E. Fleve Robertson to the Massillon State hospital Wednesday morning, and when the officers returned to Lisbon, another patient, Jim Such of Lisbon, was awaiting conveyance to the same institution. This is the first time in over a year that the sheriff has made two trips to the Massillon hospital the same day.

Foreclosure

A foreclosure petition has been filed in common pleas court by the Union Savings & Loan company, against Kate Logan, 714 Minerva st., East Liverpool to secure a loan of $4,373.15 executed June 1, 1926 and secured by recorded mortgage on four lots on Minerva st.

Similar petition has been filed by the same plaintiff against William Weidner residing at Annesley Stop on the Y. & O. railroad to foreclose a mortgage on lot 7, St. Clair Gardens, St. Clair township. A loan of $1,643.56 was executed in this case Aug. 8, 1925, the petition shows.

Asks Contract Cancellation

Cancellation of a land contract and a petition to quiet title has been filed in common pleas court by William H. McCave of Salem, represented by Metzger, McCarthy & McCorkhill, against George H. Everstine. The plaintiff alleges that the defendants agreed to purchase by land contract lot 11 in Tolerton's addition, Salem, and there has been a default in payments.

Dismissed

For want of prosecution, the $600 damage action filed by Edward Hester against the county commissioners and the city of East Liverpool, as a result of the alleged destruction of a lot, has been dismissed at the cost of the plaintiff.

Settlement

Settlement out of court has been announced in the case of Harry A Tullis against Paul C. French, doing business as the French Motor company seeking $8,975 damages as a result of an automobile accident.

Case Dismissed

There has been a dismissal at the cost of the plaintiff in the case of John B. McDonald against Samuel Smith, the petition seeking a mandatory injunction.

BRINGING UP FATHER

BY. GEORGE McMANUS

Realty Transfers

The following real estate transfers have been filed for record:

Wilfred P. Thayer to county commissioners for road purposes part acre, section 36, Elkrun township, $1.

John B. Gleisle to same, 1.10 acres same section, $1.

John Gunesch to Katherine Gunesch, part lots 55 and 56 Strawn's addition, Salem, $1.

William A. Green and wife to Joseph Fuchs and others, 4 lots, Elm Grove addition to Columbiana, Fairfield township, $1.

Nellie E. Gamble and others to Fred Sheen, lot 83, Evan's second addition, Salem, $1.

Mrs. Louise Redman to Adele M. McNicol, lot 60, Homeworth, $1.

Ed E. Perkins and others to Cyrus J. Crofts, lot Helmen's addition, Lisbon, $2,250.

"KONJOLA MADE NEW MAN OF ME" FARMER DECLARES

Veteran Resident of Green County Was Unable to Work—Relieved Of Rheumatism

MR. GEORGE SIMS

Day by day the records of the glorious achievements of Konjola the new medicine, grow; a convincing case of Mr. George Sims, R. R. 2, Xenia, who said:

"Three years ago my stomach failed me completely. There was little that I could eat, and even that little caused indigestion. My kidneys and liver refused to function as they should. Poisons left in my system caused rheumatism, and finally I had to quit work.

"A friend who came to call on me, urged me to try Konjola. I thought it was just another medicine, but he was so eager that I try this new compound that I decided to take his advice. Three weeks of Konjola made a new man of me. Today I can eat anything; all my rheumatic pains have vanished, and my kidneys and bowels are entirely normal. I am doing right now as much a day on the farm as I ever did. I tell everyone what this wonderful medicine did for me as I feel it my duty to let them know of the merits of Konjola."

Konjola is sold in Salem, O., at J. H. Lease drug stores and by all the best druggists in all towns throughout this entire section.—Adv.

.b(-

Save On the Necessities and the Luxuries Will Take Care of Themselves, Fine Union Suits, $1.95

It's on the things you MUST buy that we demonstrate our brawniest values.

Look:—

A fine warm and capable Union Suit by Rugby, and Hatch No-Button Union Suit at ---- $1.95

A big and true $2.50 worth of Work Trousers at ---- $1.75

A woolen hose at 48c pr; 2 Prs. for 90c that looks inside and out, like a 75c article.

These — but three out of a hundred real "worth walking to see" buys. At—

BLOOMBERG'S

67 Main Street

Books, Wall Paper, Window Shades, Stationery and Office Supplies

— AT —

J. H. CAMPBELL'S

94 MAIN STREET

STATE

AUTOMOBILE MUTUAL INS. ASS'N

COLUMBUS, OHIO

WALTER F. SCOTT, District Manager — 63½ MAIN ST. SALEM, OHIO

VALUED — NON-ASSESSABLE POLICY

THREE PAYMENT PLAN

SAVE MONEY AT THE GREAT

JANUARY CLEARANCE SALE

SAVE ONE-THIRD TO ONE-HALF AT

Hanpell's

$10.00 DOWN BUYS KOLSTER RADIO

FOR THIS WEEK ONLY!

Balance Easy Terms

No Installation Charge

We Have No Banking Charge

Salem Electric Supply Company

50c Jar Mentholatum 37c

35c Tube Williams Shav. Cr. 23c

50c Tube Pebeco Tooth Paste 34c

60c Pack Bicycle Cards 44c

$1.00 Size Lavoris Mouth Wash 69c

69c Box Pompeian Face Powder 42c

BUY YOUR NEEDS AT THESE BIG SAVINGS

If you want to save money on Medicines, Patents, Toiletries, Shaving Supplies, Household Utilities and hundreds of other every-day necessities, then attend this Cut Rate Sale Event here.

FLODING DRUG CO. — BOLGER FRENCH — J. H. LEASE DRUG CO.

ALWAYS THE BEST FOR LESS — SAVE WITH SAFETY AT YOUR Rexall STORES — SALEM'S BETTER DRUG STORES

FRIDAY

WATCH YOUR HEALTH

Look out for the FLU! At the first sign of colds, headache, etc — GO AT ONCE TO YOUR DOCTOR! DON'T WAIT!

Don't Take Chances! Be Safe! Be Healthy!

35c VICKS VAPO-RUB 27c

Theatrical	Cold Cream lb. 75c	57c
Hinds	H. & A. Cream, 50c	34c
Pepsodent	Tooth Paste, 50c size	29c
Assorted	Tooth Brush, 25c size	19c

its free

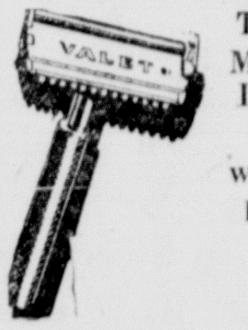

This New MILLION DOLLAR RAZOR with every purchase of 10 Blades

BIG $2.00 VALUE FOR ONLY ---- 98c

The New VALET is completely new in principle. The shaving edge is set at a friendly angle that glides thru the toughest beard without irritation.

BUY NOW! SAVE NOW!

$1.20 SCOTT'S EMUL. 89c

LOW PRICES — HONEST MERCHANDISE

SORE FEET

Relief in 10 Minutes

Feet will miraculously stop burning, stinging and aching the moment Fut-Rub is applied. No need to endure sore, tired feet with Fut-Rub handy. Just rub it on. After the first application your feet will actually feel smaller, no matter how sore or swollen. Relief is quick, sure, positive.. Fut-Rub is a stainless, greaseless, harmless liquid, easy to apply. Price for large size bottle—

50c

Fut-Rub THE NATIONAL FOOT REMEDY

85c MEAD'S DEXTRI-MALTOSE 58c

Nyal Laxative Cold Capsules For the Quick Relief of Colds, Flu, La Grippe. 25 Capsules 50c

12 BARS Palmolive SOAP 79c

Guaranteed ALARM CLOCK $1.50 Value ---- 98c

$1.00 Jar D. and R. Cold Cream ---- 79c

35c	Palmolive Shaving Cream	23c
50c	Ipana Tooth Paste	33c
60c	Pompeian Face Powder	42c
50c	Kolynos	39c
$1.00	Cod Liver Oil	79c
$1.00	Coty's Face Powder	79c
$1.25	Konjola	98c
$1.25	Pinkham's Veg. Comp.	79c
75c	Hospital Cotton	39c
$1.50	Fever Thermometer	98c
30c	Bromo Quinine	23c
35c	Pond's Cold Cream	27c
25c	Sweet-Lax	17c
40c	Castoria	29c

3 BOXES GENUINE KOTEX $1.35 Value ---- 95c

25c HAND BRUSH Special Val., Only 17c

Fitch's Shampoo Removes dandruff instantly. Try it tonight. 75c bottles, Special 69c

50c WHISK BROOM 29c

75c Rubbing ALCOHOL 39c

CORNS Quick relief from painful corns, tender toes and pressure of tight shoes. Dr Scholl's Zino-pads Package 33c

CORNS

Callouses, Bunions

QUIX Ends Callouses — QUIX Relieves Bunions

Quix quickly and painlessly removes old, hard, painful corns and callouses and prevents their return. No other remedy has these 2-in-1 features. Kills pain instantly. Quix is the sure, safe, sensible way to treat corns, callouses and bunions. Guaranteed. Corns, 33c; Callouses, Bunions 45c

STAIN-NO-MORE 25¢ Will Give You Gleaming White Teeth

"An Ounce of Prevention Is Worth a Pound of Cure"

Spray Away Danger of Flu Infection With a

DE VILBISS NOSE AND THROAT SPRAY

The delicate membrane of mouth, nose and throat must be protected from flu contagion and dust particles.

Ask your physician to recommend a medicated solution for daily use, which will counteract irritations and safeguard your health.

It Will Pay You to Use a De Vilbiss Atomizer as Regularly As You Use Your Tooth Brush

SATURDAY

PHONE YOUR ORDERS To 93, 124, 72

As part of our service to you we maintain a complete, prompt free delivery department.

Use This Free Service!

$1.00 SQUIBB'S MINERAL OIL 79c

Frostilla	50c Bottle	38c
Witch Hazel	50c Bottle	49c
Milk	Of Magnesia, Pint, 75c	37c
Glycerine	Rosewater, 25c Bottle	19c

HOT WATER BOTTLE

Guaranteed One Year

Take advantage of this SALE OFFER Big Value

SPECIAL AT 98c

$3.00 Combination at ---- $2.19

$1.00 PEPTONA

The Tonic That Builds You Up After An Attack of Colds and Flu. SPECIAL ---- 89c

MUSTERINE SALVE FOR COLDS

35c Size ---- 25c

60c Size ---- 49c

COURTEOUS SERVICE! MONEY-SAVERS!

$1.00 COTY'S POWDER 79c

EXPERT DEVELOPING — LOW PRICES!

Make Gray Hair Go in 3 Days or Your Money Back

Now end gray hair worry for all time! Just brush your hair with a safe tonic liquid. And expect results that will amaze you! In 3 to 6 days the former color will return—perfectly natural-looking—perfectly even—permanent as the hair itself! There is nothing to wash off or rub off, nothing to show! Wave your hair or shampoo it as you please.

Its tonic effect makes hair softer, fluffier, more luxuriant than ever before. Just one bottle for all shades. Equally wonderful whether your hair is half gray or just beginning to turn. Now no one need be gray!

Satisfaction unconditionally guaranteed, or money refunded.

GERVAISE GRAHAM (Tonic) HAIR COLOR $1.50 Bottles Special at .. $1.29

Social Affairs

PRESBYTERIAN SOCIETY

Mrs. W. E. Bunn was chosen president of the Woman's Missionary society of the Presbyterian church at a meeting Wednesday afternoon at the church.

Her assistant officers are: First vice president, Mrs. J. C. McKee; second vice president, Mrs. Z. Barnard; secretary, Mrs. Floyd McKee; assistant secretary, Mrs. G. J. Hawkins; treasurer, Mrs. Thomas Spencer; contingent treasurer, Mrs. I. H. Cooke.

The program consisted of these numbers: Devotionals, Mrs. W. P. Holloway; "The New China," Mrs. G. J. Hawkins; "National Missions," Mrs. William Turner; duets, Mrs. Forest Coy and Mrs. Schrewe, accompanied by Mrs. Harold Babb.

The annual union Missionary prayer service on Feb. 15, will be held at the Presbyterian church.

—o—

CHRISTIAN SOCIETY

Officers for the ensuing year were selected at a meeting of the Ladies' Aid society of the Christian church Wednesday afternoon at the church.

They are: President, Mrs. L. B. Harris: first vice president, Mrs. Oliver Linton; second vice president Mrs. Howard McCurdy; third vice president, Mrs. William Arnold; secretary, Mrs. Cora Schwartz; treasurer, Mrs. R. D. Painter.

The treasurer's report showed that the society had made over $1,700 in the last year. During the last year the society finished paying for its property located at Ellsworth ave. and East Green st.

—o—

JUNIOR MUSIC CLUB

A round table discussion on "Paderewski" and "Chopin" featured a meeting of the Junior Music club Wednesday evening at the home of Miss Margaret Kirkbride, Ellsworth ave.

Miss Anna Zelle offered a piano solo, "Chant d'Amour," (Paderewski), and two piano solos, "Nocturne," (Chopin) and "Consolation," (Mendelssohn) were contributed by Miss Mary Margaret McKee. Refreshments were served by the hostess. The next meeting will be in three weeks.

—o—

DINNER AND CARDS

A group of women who are club associates enjoyed a dinner Wednesday evening at the Schaffer Green room.

Five hundred was the engaging diversion of the evening and honors in the games went to Miss Mabel Warrick and Mrs. Don Sterling.

On Monday evening the members will meet with Mrs. Nora Burson, 199 Garfield ave.

—o—

SUCCESS CLUB

A meeting of the Success club, which was to have been held Friday afternoon with Mrs. John Wells Chestnut st, hostess, has been postponed indefinitely on account of illness.

—o—

METHODIST SOCIETY

The Woman's Home Missionary society of the Methodist church will meet at 2:30 p. m. Saturday at the home of Mrs. O. W. Bundy, 26 East School st. Mrs. Williams will be associate hostess.

—o—

George M. Robison, Roosevelt ave, has returned from Washington where on Tuesday afternoon he attended the funeral service for his sister, Mrs. Adeline Taylor. He was accompanied by A. J. Thompson of Alliance.

Mr. and Mrs. Louis Bloomberg were among the Salem people who attended the funeral for Mrs. Emmanuel Greenberger of Cleveland, formerly of Salem, Thursday afternoon in Cleveland.

Misses Zillah and Ella Stamm and Mr. and Mrs. Lee Lanpher, this city were among the Salem relatives who attended the funeral of J. H. Stamp Thursday afternoon at Alliance.

Mrs. Myra Woodruff has returned from New York city, where she visited two of her daughters who are attending school there.

Mrs. P. R. Hewitt, of Michigan, arrived here yesterday to visit her mother, Mrs. J. D. Coy, West Green st, who is ill.

Miss Ruth Beach, former Salem Red Cross worker, is in Tucson, Ariz., for the benefit of her health.

Mrs. James Walker and little daughter, Doris Helen, who have been ill, are reported improved.

Mrs. William Coy, Damascus rd. attended the funeral of William Miller, Tuesday near Pittsburgh.

Miss Grace McCrea is off duty at the R. S. McCulloch company store on account of illness.

Miss Caroline Hole, East High st., is confined to her home by illness.

Three Children Die In Fire At Home

Bluefield, W. Va., Jan. 10.—Three small children of Mr. and Mrs. Walter Breckenridge were burned to death early today when fire destroyed their home. Breckenridge, is a traffic officer.

The dead: Daniel, 10, Margaret, 8, and Dorothy, 3.

Mrs. Breckenridge and four children escaped.

NEWGARDEN

The schools in this community started again after a two week's vacation.

Mr. and Mrs. Garland Davis are the parents of a son, born Jan. 2. It has been named Richard Duane.

Mrs. Phillip Armstrong of Youngstown visited at the home of Mrs. John Baker this week.

COOPER NAMES WELFARE HEAD

Former House Speaker Is Selection of New Governor

Columbus, Jan. 10.—Selection of Att'y. H. H. Griswold, Cleveland, 43, for state director of welfare was announced today by Gov.-elect Myers Y. Cooper. The position pays $6,500 a year. Griswold will succeed Welfare Director John Harper, Jackson, Democrat, who held this office during the past six years. Griswold's appointment will become effective shortly after Cooper is inaugurated next Monday. Griswold is a Republican.

Cooper is expected to announce his selection of a state health director late today or tomorrow. It was understood that either Dr. Charles A. Neil, Cincinnati; Dr. H. H. Shively, Columbus, who formerly held this office, or Dr. C. F. Talley, Powell, Delaware county, a former member of the Ohio house of representatives, will be chosen for this position.

Former Speaker

Griswold is a former speaker of the Ohio house of representatives, while representing Geauga county. Later, he was a special counsel in the attorney general's office and became first assistant attorney general. He was an unsuccessful candidate for the Republican nomination for attorney general in 1926. For a number of years he has been practicing law at Cleveland, being associated with the law firm of Barthomen, Leeper & McGill besides maintaining his own office.

In recognition of the support given him during the recent campaign by the women of Ohio, Cooper, it was indicated today, expects to announce within a few days the selection of a number of women for "outstanding positions" in the state governmental machinery. Cooper may announce the selection of an assistant state welfare director, as well as an auditor and purchasing agent in the senate highway department today or tomorrow.

Air Express Formed By Dayton Concern

Dayton, Jan. 10.—Sale of the Continental Airplanes, Inc., operating the Cleveland-Dayton-Louisville airmail line, to the Universal Aviation corporation, was announced here today by E. L. Schueren, general manager of the purchasing company.

The airmail line will be extended from Louisville to Nashville, Memphis, Dallas and El Paso, the announcement added. Postal officials expressed surprise at the sale, but admitted the proposed extension had been contemplated for some time.

Another aviation announcement of interest also was made today. The chamber of commerce told of the inauguration of airway express beginning Jan. 15 by the American Railway Express company in conjunction with the Universal corporation. Packages leaving Dayton as late as 9:30 p. m., will be in New York at 7:30 the following morning. The express route will be via Cleveland.

TELLS CRIME

(Continued from Page 1)

Sullivan and Wood. Later we decided only on Wood.

"This thing preyed on my mind and I told my wife. She told me to go to the police. Instead I went and told Earl, bookkeeper for Wood, and he told Wood and Sullivan.

"Sullivan went to Roy Smith, Riverview police chief, and we framed it so the police would be there when these men came.

"Mrs. Wood's plan was that I was to drive Haggerty and Thompson to Wood's office. I was to go in and speak to him, come out and tell them if any one else was there. Wood was to be blackjacked, thrown into his own car.

"We were then going to wreck the car and plant some dope on him. Wednesday of this week I met Haggerty and Mrs. Wood and had lunch with them in a restaurant. The plans were gone over while we ate.

"At 5:30 after work, I went to Mrs. Wood's office. She had been drinking. Haggerty was there at the same time. We ate again and went out and had some drinks. Then we went and rented a car while Mrs. Wood sat on a bench.

"About 8 o'clock we set out for Thompson's home. When we got there Haggerty went in to get Thompson.

Special Policeman

"Then a man named Taylor Pierce, dressed in a special police uniform, came to the car. He said: Hey' what's this all about.' Mrs. Wood said: 'You'd better get in on this and come along with us.' Apparently Mrs. Wood knew him but I didn't.

"Pierce went back to the house and came back in a few minutes in civilian clothes. He got into the car and we all started for Wyandotte.

"On the way I was scared to death, thinking of my wife and baby. I was particularly nervous because of this third party. Before we got to Wyandotte, Mrs. Wood was so drunk that, although she first said she wanted to come with us, we had to take her home.

"She left us, saying: 'Remember, tonight I am staying with my mother.' We got to Wyandotte and drove to the office. I went in and spoke to Wood. I told him we were all going back down to Wyandotte for a little while to get a few drinks because I needed them myself to steel my nerves.

"When I came back again I was to go to one side of the door. I told Wood all this.

"Then we went back to get some more drinks. * * * then we came back and Haggerty and I went to the door.

TRY THE SALEM NEWS

Shoes Fit Better Minus a Toe

London, Jan. 10.—Startling disclosures that many English society women are going about minus their toes in order to wear fashionable shoes have been made here by Dr. A. E. Kennard, and aroused much comment today. R. Kennard is one of the foremost bone specialists in London.

In an interview, the specialist revealed that scores of smart women having their little or third toe amputated so that their feet will fit into small, smart-toed shoes.

But this is only the lesser evil of the craze for "chic" footwear according to Dr. Kennard. He asserts that high heels will result in a generation of crippled women.

"The foot is rapidly becoming the ugliest part of the modern woman," said the doctor. "The belief that the flat footed woman has passed is a delusion. The high heel is merely a splint for the foot, giving it a deceptive appearance of shapeliness and prettiness.

Radio Adopted As Aid To Police of British Columbia

Vancouver, B. C. Jan. 10.—Escaping criminals will be pursued through the ether by British Columbia police within a short time.

Following recent experiments by Constable C. Ledoux, plans are being perfected to equip all provincial police cars, coast patrol boats and even individual officers with portable radio telephones, capable of sending and receiving messages.

A transmitting station, which will be broadcasting headquarters for the province, is being established in the Vancouver court house.

The experiments made by Ledoux demonstrated in a convincing manner the practicability of conducting conversations by wireless telephone from moving automobiles.

He is now working on a pocket size radio set, suitable for officers tramping beats in isolated sections of British Columbia or in the busy environs of a city.

The Dominion government has assigned call letters, VE9AX, to the provincial station. The transmitters will work on wave lengths lower than broadcasting stations and higher than amateur senders.

In the event of a crime, where time is important in cutting off the escape of the perpetrator, headquarters will be able to establish instant communication with all motor boats, cars, and officers equipped with receiving sets. These, in turn, by their portable transmission apparatus, will keep headquarters informed of their movements.

COURT NEWS

Leave to File

In the injunction case of Walter Misk against the Youngstown & Ohio River railroad company, filed Oct. 15 last, the defendant has been granted leave to file an answer. A motion for a temporary restraining order was recently overruled.

Seeks Divorce

Ray N. Johnson, in a divorce petition filed by his counsel, H. H. Hickling of Salem, against his wife, Eva I. Johnston, of 268 Arlington st., Youngstown, declares that Mrs. Johnston wants to live with her relatives, and that she has been absent from him since April 15, 1928. The charge of gross neglect of duty has been made. They were married at Cleveland May 8, 1924.

Fail to Prosecute

Because of failure to prosecute, the case of G. H. Hammond company against Frank Aley, doing business as Aley & Lamping, has been dismissed by Judge W. F. Lones at the cost of the plaintiff.

A similar entry has been made in the alimony case of Maude I Curry against John H. Curry and others.

Dismissal of Cases

Dismissal at the plaintiff's cost is the entry in the $15,000 alienation petition filed Nov. 13, 1926 by Michael Gurrie against Nick Daniels.

For want of prosecution, the $15,000 personal injury case filed by Mary Flory, Oct. 12, 1926, against James M. Reardon has been dismissed at the cost of the plaintiff.

TAXES
OPEN UNTIL 5:30 TO RECEIVE TAXES. CONVENIENT SERVICE, OUR AIM. C. F. STRATTON, AT HEATON & STRATTON, 59 MAIN ST. 297tf

PUBLIC LIBRARY
OPEN EVERY WEEK DAY FROM 9 A. M. TO 9 P. M.

PROMPT INVALID COACH SERVICE
ANY TIME, ANY PLACE
PHONE 1139
281-287 McKINLEY AVE.
O. G. STARK

Reconditioned USED CARS
The Collier-Morris Co.
Main Street
Opposite Postoffice

KELLOGG PACT BEING PUSHED

Administration Favors Farm Relief In This Session

Washington, Jan. 10. — Fearful that prolonged debate upon the Kellogg-Briand peace treaty may disrupt administration plans for avoiding a special session this spring, Republican leaders today called the senate into session an hour earlier than usual.

Administration spokesmen were hopeful of securing a final vote on ratification of the treaty by Saturday but the irreconcilable group plainly indicated they were ready to debate it for many days to come unless a compromise agreement is reached. The irreconcilables were holding out for some arrangement by which the United States can inform the world of the terms under which it ratifies the treaty.

The necessity for speed in disposing of the treaty became apparent when it was rumored the Coolidge administration intends to press for enactment of farm relief legislation before March 4. If the new McNary-Haugen bill should be enacted, it was said, there would be no need for a session of congress until next September and the newly installed president can have six months in which to arrange his administration before facing congressional hurdles.

GUN BATTLE

(Continued from Page 1)

lenses trained on the Wood office across the street, secreted themselves in the home of George Whitman, grimly awaiting the appearance of the conspirators.

Gunmen Arrive

Without the least suspicion being aroused the first part of the plan was carried out. Holt visited Wood and told him of a visit to be paid him within a few moments. From that time on members of the ambuscade sat primed to the highest key of excitement.

The whir of an automobile motor was heard. Scarcely a moment later the conspirators' auto hove in sight. From his peek-hole in Wood's office, Herman L. Sullivan, partner of the intended victim, saw Holt and Haggerty come onto the steps of the office.

Sullivan pulled a clothesline rope that extended from his hide-away to where Wood sat. Wood silently arose, turned out the office light and stepped out onto the porch.

Haggerty raised his arm to strike. Wood whipped out an automatic and fired. He emptied his gun at Haggerty. Simultaneously Sullivan, gun in hand, ran from his hiding place, shooting as he came.

Panic stricken, Taylor Pierce and William Thompson, other members of the murder band who had remained in the car, started the motor for a getaway.

They ran a gauntlet of deadly gunfire for 150 yards unscathed, cooly returning the fire. They succeded in hitting Deputy Thomas Dunnigan who raced alongside their speeding car. Thompson and Pierce were captured two hours later.

Detectives found Mrs. Wood in her home here. She was partly clothed and in bed, they said, protesting she was suffering from influenza.

Assistant Prosecutor Buckley ordered her arrested and taken to police headquarters. When she arose, she staggered about the room, Buckley said. Holt had informed authorities they would find her at her home drunk. According to Holt, Mrs. Wood had intended to accompany the gunmen but had drunk so much they had to take her home.

Wood met his wife in the homicide squad room at police headquarters.

"Hello Grace," he said, according to witnesses. "It's sort of awkward, isn't it? I don't know what to say Grace, but I can't feel sorry I killed that fellow when I think what he intended to do to me."

TRY THE SALEM NEWS

GILT EDGE FLOUR
FOR GOOD PASTRY
Good Pastries depend on the flour used. Use Gilt Edge once, you'll use it always.
Poultry Feeds, Baled Hay, Dairy Feeds, Straw
Salt in Barrels and Sacks
Geo. S. Foltz
FLOUR MILL
PHONE 282

Bahm's Big Shoe Sale
IS NOW IN PROGRESS
WITH BIGGEST BARGAINS IN SALEM
BAHM'S SHOE STORE
75 MAIN STREET

Car Men Unwilling Guests On Ride

Columbus, Jan. 10. — Two street car conductors and a motorman today were excitedly relating to friends how last night they were kidnapped by two drunks, "taken for a ride" and robbed of $25. According to the car crew, the two inebriates accosted them as they reached the end of their north side route, forced them into a small sedan, chauffered them about the city for 15 minutes, robbed them of the sum of money and then evicted them from the car. The men were armed, the crew said.

At one time during the ride, one of the thugs is reported to have said, "I voted for Al Smith and he lost. Now I won't work for five years."

The crew consisted of Conductors Alick Bower and Roy Manring and Motorman H. B. Dierdorff.

The men talked freely during the ride, the crew reported, and at frequent intervals, "tapped" a liquor bottle.

Berlin Broadcasts Wireless Pictures On Daily Schedule

Berlin, Jan. 10.—With the successful broadcasting of President von Hindenburg's latest picture, Germany inaugurated a regular wireless picture broadcasting service.

This service, however, is still in an experimental stage because the radio companies have not yet had much experience with this youngest branch of modern radio science. The pictures are broadcast to all participants, from the powerful station of Koenigswusterhausen near Berlin on a wave length of 1640 meters.

To inaugurate the service, the Government Radio company supplied about 50 picture receiving sets to interested firms and private individuals in practically all parts of the country. These were requested to send in the pictures received together with detailed reports about their impressions and experiences with these apparatus.

The German telephoto service is made on the Fulton system and has shown very excellent results even in this experimental stage. The pictures of President von Hindenburg, and Post Minister Dr. Schaetzel, broadcast on the first day were equally well received by all stations in Germany as well as in Vienna and London. The program of this telephoto service will gradually be expanded. It is planned to broadcast actual news photos of daily events. The police will take advantage of this innovation to send warrants and pictures of wanted criminals, etc.

The Koenigswusterhausen station is now broadcasting pictures every day in the week.

Mexico City—A ghost has been terrorizing and robbing motorists on the Mexico City-Tacuba road. Valiant police, catching him, found inside a white robe one Eduardo Cervantes Flores.

Goitre not a Disease

Milwaukee Doctor Makes Remarkable Discovery

Milwaukee, Wis. — It has been brought to light by scientific research, that goitre is not a disease and is not to be treated as such. Dr. A. A. Rock, Dept. B-32, Box 737, Milwaukee, Wis, a prominent goitre specialist for over 24 years, has perfected a different method of treatment for his patients that has proved remarkably successful. This same method is now being used for a home treatment of goitre cases all over the country with astonishing results. The doctor states that goitre is a condition which grows worse with neglect and recommends immediate attention no matter how small the growth may appear. He strongly opposes needless operations. Dr. Rock is the author of a book that tells in a simple way about treating goitre at home. He has published this book at his own expense and will send a copy free to anyone interested. Write him today.—Adv.

WHY NOT—
Let us put your auto radiators in good condition for winter use.
Radiators Re-Cored, Repaired
HOWARD SMITH
Phone 600-R Rear 90 B-way

HEAR THE Majestic and Thos. A. Edison Radios
BEFORE YOU BUY!
Finley's Music Co.
"Salem's Music Center"
Phone 14 13 Broadway

C. V. SMITH
OPTOMETRIST
122 EAST MAIN ST.

THE SMITH COMPANY
Best Quality
GROCERIES
and
BAKED GOODS

Ends Indigestion Instantly

Most indigestion is caused by "too much acid" in the stomach. Food sours, gas forms and causes pain and bloating. The stomach needs an alkaline to neutralize this acid, sweeten the stomach and permit normal painless digestion. Bisurated Magnesia—tablets or powder—is the ideal alkaline treatment for acid dyspepsia or indigestion, because it does these things safely, speedily and surely. Thousands daily take a little after every meal, and no longer have a sign of stomach trouble. It will do the same for you or money back. Lease Drug Co. and druggists everywhere sell Bisurated Magnesia with this guarantee. Adv.

INVESTMENT SECURITIES
Where Safety Is Paramount
ZEE W. BARNARD
55½ Main Street Salem, Ohio

COCOA MATS
AT SPECIAL LOW PRICES
One at each entrance will keep the dirt out of the house. Buy them today.
Salem Wall Paper & Paint Co.
138 Main St.

WELL!
Another Year Has Gone By!
Have you had that promised photograph made?
Make Appointments Now!
H. COX STUDIO
Opposite City Hall

Schwartz's
Ruffled Curtain Sets
$1.00
One group of Ruffler Curtains, 5-Piece Sets. Values to $1.98. Some slightly soiled.
ODD LOT OF CURTAIN PANELS, 2½ YARDS LONG, WITH FRINGE. VALUES TO ______ $1.98
In this group you will find Cretonnes that have sold originally for 59c to 79c. Good neat, light or dark patterns.

Diaries for 1929 — Office Supplies and Our New Circulating Library
For the long evenings. New books every month or two.
Mac MILLAN'S BOOK SHOP
27 Main Street

BUY FURNITURE
That Is Made to Give Many Years of Satisfactory Service at
STARK'S FURNITURE ANNEX
Dangler Gas Ranges "Out of the Way, But Less to Pay"

PHONE 46 -
McArtor
THE FLORIST
425 Lincoln Ave

Cold Weather
IS HERE AT LAST!
ACT NOW! BUY A BOOMER
STEEL OR CAST FURNACE
And Be Sure of a Well-Heated Home!
THE W. E. MOUNTS COMPANY
Phone 986 At Carr's Hardware

LASTING SERVICE
FOR THE EXTRA HEAT
IN THAT COLD ROOM!
Radiants, 10-Tube ______ $12.50
Electric Heaters ______ $4.65
Enameled Circulators ______ $59.50
Several Used Coal Heaters and Radiants
Everything In Stoves
VICTOR STOVE CO.
SALEM, OHIO.

"Got a Rainbow"
C. M. WILSON

Come in today and spend a few minutes. You'll enjoy these Victor Orthophonic Records.

Got a Rainbow—Fox Trot (from the musical comedy, *Treasure Girl*) *With Vocal Chorus*
Feeling I'm Falling—Fox Trot (from the musical comedy, *Treasure Girl*) *With Vocal Refrain*
VICTOR ARDEN-PHIL OHMAN AND THEIR ORCHESTRA
No. 21795, 10-inch

Love Dreams—Waltz (from Metro-Goldwyn-Mayer picture, *Alias Jimmy Valentine*) *With Vocal Refrain*
THE TROUBADOURS
Jimmy Valentine—Fox Trot (from Metro-Goldwyn-Mayer picture, *Alias Jimmy Valentine*) *With Vocal Refrain*
NAT SHILKRET AND THE VICTOR ORCHESTRA
No. 21802, 10-inch

Sweethearts On Parade—Fox Trot *With Vocal Refrain*
That's What Puts the "Sweet" in Home Sweet Home
Fox Trot *With Vocal Refrain* JEAN GOLDKETTE'S ORCHESTRA
No. 21800, 10-inch

Where Were You—Where Was I?
(Exactly Where We Are) (from the musical comedy, *Billie*)
Billie (from the musical comedy, *Billie*) POLLY WALKER
No. 21799, 10-inch

I Can't Give You Anything But Love
(from the musical comedy, *Blackbirds of 1928*)
I Wonder If You Miss Me Tonight GENE AUSTIN
No. 21798, 10-inch

Markets

MARKET OPENING

New York, Jan. 10.—Industrial stock prices were higher at the opening of the market today. Radio jumped 9 points to 374; General Electric was up 1⅛ at 239⅞; Montgomery Ward up 2⅛ at 145⅞; Union Carbide up 2 at 202½; Crucible Steel up ⅞ at 90; Hudson Motors up ¾ at 88; Consolidated Gas up 1 at 107½; New York Central up 1 at 189½.

CHICAGO LIVE STOCK

Hog receipts 56,000; market 5c& 10c lower. Top $9.10; bulk $8.25@$9.0 heavyweight $8.60@$9; medium weight $8.70@$9.10; light weight $8.75@$9.10; light lights $8.35@$9.05; packing sows $7.50@$8.30; pigs $7.50 &$8.50; holdovers 4,000.

Cattle receipts 8,000; market steady. Calves receipts 3,000; market steady. Beef steers, good and choice $14.50@$16; common and medium $9@$14; yearlings $9@$16.50; butcher cattle, heifers $8@$13.50; cows $6.75@$10; bulls $7.50@$11; calves $15@$17; feeder steers $9@$11.50; stocker steers 9@$11; stocker cows and heifers, 7@$10; western range cattle, blank.

Sheep receipts 14,000; market steady. Medium and choice lambs $16@$16.75; culls and common $12.50@$15; yearlings $12.50@$14.75; common and choice ewes $6@$10.50; feeder lambs $14@$15.

CLEVELAND LIVESTOCK

Hogs — Receipts 3,000; holdovers 766; market mostly 15 to 25 lower; quotations, 250-350 lbs $9.15@9.50 100-250 lbs $9.35@9.50; 160-200 lbs $9.15@9.50; 130-160 lbs $8.75@9.50; 90-130 lbs $8.50@8.75; packing sows $7.50@8.

Cattle—Receipts $4.50; calves 350, market, steers and heifers easier again, cows steady, vealers weak to lower; bulk quotations, beef steers $10.50@11.60; light yearling steers and heifers $9.65@10.50; beef cows $7@9.25; low cutter and cutter cows $4.50@6.25; vealers $14@19.

Sheep — Receipts 2,000; market, lambs steady to easier; sheep steady; quotations, top fat lambs $17; bulk fat lambs $16.50@16.75; bulk cull lambs $13@14; bulk fat ewes $7@8.

PITTSBURGH LIVESTOCK

Cattle—Supply 50; market steady; choice $13.25@14; prime $12.50@13.25; good $12.50@13.50; tidy butchers $11.50@12.25; fair $10.75@11.25; common $9@10.25; common to good fat bulls $8.75@10.50; common to good fat cows $5.50@8.50; heifers $10.25@10.75; fresh cows and springers $50@125; veal calves $19.

Sheep and Lambs—Supply 800, market steady; good $11; lambs $16@17.

Hogs—Receipts 3000; market slow and lower; prime heavy hogs $9.40@9.50; heavy mixed $9.50@9.60; mediums $9.60@9.65; heavy yorkers $9.60@9.65; light yorkers $9@9.25; pigs $8.25@8.50; roughs $7@8.

CHICAGO GRAIN

Grains opened irregular today, wheat was unchanged to ¾ higher; corn ⅜ to ½ lower and oats 1c lower to ⅛ higher. Opening quotations:

Wheat — March 117@117¼; May 119½@¾; July 121¼@½.

Corn—March 90⅝@⅞; May 93½@¾; July 95½@⅝.

Oats—March 48⅛; May 49½@⅝; July 47⅞@48.

Political Jobs To Cause New Rumpus In Illinois Battle

Springfield, Ill., Jan. 10—A fight is brewing in Illinois which is expected to bounce into and reverbrate through the senatorial halls at Washington. The opening blow in the melee probably will be struck, if predictions of dopesters are correct, in advance of the primaries a year from next April.

Mrs. Ruth Hanna McCormick, who has shouldered her way into the halls of congress and gained a seat, is believed to cherish senatorical aspirations and to have her eye on the position now held by U. S. Senator Charles S. Deneen. Deneen recently has swept to several victories in Cook county and is a friend of Gov-elect Louis L. Emmerson.

Whether Gov. Emmerson will line up with Mrs. McCormick or Senator Deneen or remain neutral but lineups which form when the general assembly convenes in January are expected to be an indication of his attitude.

If Gov. Emmerson lines up against Deneen it is expected that he will join Senator Otis F. Glenn, in throwing patronage to Mrs. McCormick.

Applications continue to pour in for state jobs under the incoming administration, to assume the reins of state government in January. Emmerson to date has given no indication as to the makeup of his list. No announcement may precede presentation of this list to the state senate for its approval.

Canton Resident Is To Face Grand Jury

Homer Little, Canton, charged with stealing a hat valued at $5 from the Lape hotel, last December, was bound over to county grand jury on bond of $200, in Mayor Hiddleson's court.

Little was arraigned on the charge last week, entering a plea of not guilty, saying that he was not in Salem on the date the hat is said to have been stolen. The charge was preferred by L. A. Bloom, manager of the hotel.

Kills Daughters, Then Hangs Self

Long Beach, Cal., Jan. 10—Joseph W. Duer, 38, letter carrier, was found dead today in a garage in the rear of his home as he was sought by police for strangling to death his two daughters, Dorothy, aged two, and Charlotte, aged nine months. He had ended his life by hanging.

Government Warns Against More Flu

Washington, Jan. 10.—A warning that the present epidemic of influenza may be followed by a more severe type with a higher mortality rate was given the public today at the National Influenza conference in a statement by Surgeon General Hugh S. Cumming.

It was ironic that on the day of the conference the surgeon-general—the highest government medical officer—was taken ill of influenza and confined to his bed. Cumming caught cold while in Chicago some time ago and last night was forced to bed with a high temperature.

Obituary

BARBARA E. MYERS

Mrs. Barbara E. Myers, 89, widow of Eli Myers, died of bronchial pneumonia Wednesday at the home of her daughter, Mrs. Martha Heestand, Damascus rd.

Mrs. Myers was born Dec. 29, 1839, in Franklin county, Pennsylvania, and came to Ohio with her parents when a small child. She had spent her life in Mahoning and Columbiana counties. She was a life-long member of the North Berlin Lutheran church.

Mrs. Myers was the mother of eight children. Three of them survive, Mrs. Heestand; E. J. Myers, Berlin Center, and Clark Myers, Goshen.

Funeral service at 2 p. m. Saturday at the Berlin Center Methodist church; burial in North Berlin cemetery.

Friends may call at the home from 7 to 9 p. m. Friday.

WILLIAM HOLT

William Holt, 81, died at 12:45 p. m., Wednesday at the home of his daughter, Mrs. George King, Washingtonville. The cause of death was infirmities of age.

Mr. Holt was born in England and came to this country about 47 years ago. He spent most of his life in this country in Washingtonville.

Surviving are five children, Edward of Johnstown, Pa., Robert of Sommerset county, Pa., C. E. of Leetonia and Charles and Mrs. King of Washingtonville; and several grandchildren and great grand children. His wife preceded him in death about six years ago.
him in death about six years ago.

Funeral service will be held at 2 p. m., Saturday at the home of Mrs. King, Washingtonville, in charge of Rev. H. C. Brillhart of Leetonia; interment in Washingtonville.

Burton Funeral

Among those who attended the funeral for Mrs. R. L. Burton, Goshen Center, Tuesday afternoon at the home of her son and wife, Mr. and Mrs. Lester Burton, Goshen Center, were: H. B. Mead, Pittsburgh; Mrs. Marvin Peters, Cleveland; C. W. Mead, Youngstown, and Mr. and Mrs. Frank Mead, Canton.

Rev. Roethal Damascus, officiated. Interment was in Grandview Burial park.

Davis Resigns Post Despite Invitation

Columbus, Jan. 10.—After serving during the past two years as first assistant to Att'y. Gen. Edward C. Turner, Col. Crary Davis, formerly of Pomeroy, today announced his resignation, effective next Monday. Davis will practice law at Toledo where he will be associated with the firm of Marshall, Melhorn, Marlar & Martin. L. J. Marshall, senior member of the firm, is chairman of the Ohio State Bar association's committee on Ohio corporation law.

Davis' resignation was in face of the fact that Att'y. Gilbert Bettman, Cincinnati, who succeeds Turner at attorney general of Ohio Monday, invited Davis to remain as a member of the attorney general's staff.

Lutheran Church In Annual Elections

At a meeting of the council of the Holy Trinity English Lutheran church Tuesday evening these officers were elected:

Vice president, S. H. Kurtz; treasurer, J. A. Fehr; secretary, Galen Greenisen; assistant secretary, Dr. Edwin A. Coles; treasurer of building fund, Henry Ross; financial secretary of the building fund, C. W. Moul.

Lenten services will begin on Ash Wednesday and continue every Wednesday during Lent. There will be three services during Holy Week.

Youth Spanked; Uses Gun To End Troubles

Chicago, Jan. 10.—George Brunbauer, a 17-year-old school boy who had been spanked by his elder brother because the youth's report cards were not what they should be, was reported dying today from a self-inflicted bullet wound.

George's humiliation was increased by the presence of a girl cousin, who witnessed his chastisement. The brother, Lawrence, 24, has been head of the family since the father died several years ago.

Civil War Veteran Dies In Cleveland

Cleveland, Jan. 10.—The funeral of George Henry Lowe, 84, a Union soldier who aided in the defense of Washington during the Civil war, was held today. Lowe was the only member of Memorial post, G. A. R., with strength enough to carry the flag in last summer's parade. His second wife, whom he married in 1914 died Tuesday of injuries suffered when she was hit by an automobile three weeks ago. She was also buried today.

Persons who want anything know that The News is the Want Medium in this vicinity. So read it.

TRY THE SALEM NEWS

Would Drift With Ice Pack Over Top of World

Captain Bob Bartlett, Arctic explorer, looking over model of "saucer shaped" craft in which he would drift for four years in the ice pack.

New York, Jan. 10—"A man would have to know his ice," said Captain Bob Bartlett.

The commander of the ship which carried Peary on his dash to the pole was outlining to reporters a long-cherished plan for the most valuable piece of exploration that remains to be done in this rather well-discovered world. His tanned, lined face lighted up; his stubby sailor's fingers were eloquent in illustration of his plan.

Saucer-Shaped Ship Needed

"Get a ship shaped like a saucer especially built for the task, power her with Diesel engines," he said, "then take her up to the polar basin and just before reaching there, let off most of the crew at some point like Nome.

"Keep aboard eight men—young tenderfeet, enthusiastic as all get out. Get the vessel into the ice which is floating around the pole and let her freeze in. Then stay there, drifting with the ice, for three or four years."

The drift would take the boat finally over the top of the world and into the Atlantic on the other side of the North American continent. In the meantime the eight enthusiasts on board under Captain Bob would have studied meteorological conditions, magnetic currents and various other scientific aspects of the polar region.

Would Watch Storms Start

They would watch storms start in the womb of the Northland, would radio the weather bureaus both in the United States and elsewhere in time for these to be charted accurately. Thus, instead of studying atmospheric disturbances after they have ended, the men on the drift ship would "catch 'em young" and impressionable.

Then there's the secret of the aurora! That's another thing the hardy eight—nine, counting Captain Bob—would seek to answer. Other work which would occupy their leisure would be plotting the depths of the polar basin, charting its currents and taking its temperature at all seasons.

Houdini "Spirit Message" Fails To Gain $31,000 Prize

New York, Jan. 10.—Mediums, spiritualists, and explorers of "the great unknown" today can still contend for $31,000 in awards for producing spiritualistic manifestations which cannot be reproduced by scientific or natural means.

This was the announcement of the magazine through which the prizes are offered despite the fact that Arthur Ford, minister of the First Spiritualist church, says he received and decoded the secret message of the late Harry Houdini to his wife from the world of spirits. Officials of the magazine, a scientific publication, pointed out that the message in code had been published in a book, "Harry Houdini, his life story," by Harry Kellogg, and that since its publication someone may have been successful in decoding the message.

Joseph Dunninger, head of the psychical research committee of the magazine, expressed the opinion that a third person, possibly the nurse in the sickroom in which Houdini was confined, may have overheard the message both in code and decode when Houdini and his wife discussed it shortly before the magician's death. Mrs. Houdini is now seriously ill and has at times been delirious and she may have revealed the message herself, Dunninger said. Mrs. Houdini herself is reported today to have grown skeptical of the message received by Ford.

Officials of the magazine said Mrs. Houdini claimed to have withdrawn her $10,000 award several weeks ago without notifying the magazine. The magazine, however, will continue its $21,000 offer for true spiritualism. Ford has expressed no intention of claiming any of the prizes.

New German Device Allows Planes To Land On Ship Deck

Lubeck, Germany, Jan. 10.—A device enabling airplanes to leave or land on a regular passenger ship or merchantman has just been satisfactorily tried out by the North German Lloyd Steamship company, which plans to equip its new steamers "Europa" and "Bremen" with airplanes, so that passengers who are in a hurry and especially urgent mail matter can be sent on ahead from the ship when it is still two or three days out.

Delayed post could also be brought on board after the ship had got well away from the harbor.

Heretofore, however, it has been impossible for airplanes to land or start from ordinary vessels. The new device, an invention of Engineer Hamann, was tried out on the Baltic steamer "Roland."

Over the stern a downward inclined platform has been built. From its lower edge a strip of sailcloth, 160 feet long and 26 feet wide, reinforced on the underside with wires and ropes, and ending in a wooden beam weighted with iron, is dragged at full speed. Starting from the top of the inclined platform, the airplane glides downward to the canvas and thence into the water. In order to come back on board it lands on the water near the end of the canvas, taxies along on to it, and is then pulled on board with hawsers.

The canvas can be rolled up and stowed under the wooden platform. The trials of the new device were successful, although certain changes suggested themselves.

CARD OF THANKS

We wish in this way to thank our friends and neighbors for their kindness and sympathy shown us during our recent bereavement, all who furnished autos or assisted in any way.

MRS. CELESTA COPPOCK
MR. AND MRS. ROLLAND COPPOCK & FAMILY
8h

CARD OF THANKS

We wish in this way to express our sincere thankfulness for the kindness and sympathy extended us during our recent bereavement; Rev. Roethal of Damascus for his consoling words; also those who sent flowers and all who furnished cars or assisted in any way.

R. L. BURTON AND CHILDREN 8h

NOTICE!

On and after this date, January 8th, 1929, I will not be responsible for any debts contracted by my wife, Grace McGowan.

THOMAS McGOWAN,
6r Sebring, Ohio

BANK STATEMENT

Charter No. 43, Reserve District No. 4.

Report of condition of The First National Bank, at Salem, in the State of Ohio, at the close of business on Dec. 31, 1928.

RESOURCES	
Loans and discounts	$2,808,105.38
Overdrafts	1,421.45
United States Government securities owned	230,109.58
Other bonds, stocks, and securities owned	344,430.36
Reserve with Federal Reserve Bank	146,423.41
Cash and due from banks	164,290.66
Redemption fund with U. S. Treasurer and due from U. S. Treasurer	6,250.00
Total	$3,700,941.14
LIABILITIES	
Capital Stock paid in	$ 150,000.00
Surplus fund	300,000.00
Undivided profits—net	196,892.59
Circulating notes outstanding	122,950.00
Due to banks	100,904.53
Demand deposits	1,143,850.17
Time deposits	1,686,343.86
Total	$3,700,941.14

State of Ohio, County of Columbiana, ss., I, L. H. Colley, cashier of the above named bank, do solemnly swear that the above statement is true to the best of my knowledge and belief.

L. H. COLLEY, Cashier.

Subscribed and sworn to before me this 5th day of January, 1929.

CHAS. McCORKHILL, (SEAL) Notary Public.

Correct-Attest:
F. R. POW,
F. H. SEBRING, JR.,
A. O. SILVER,
Directors.

(Pub. in Salem News Jan. 8, 1929.)

Want Ads
THE SALEM NEWS

PHONE 1001

WANT AD RATES

Effective March 1, 1926

(30 Words or Less)

2 Insertions	60c
3 Insertions	70c
4 Insertions	80c
6 Insertions	$1.10

Monthly Rate, $3.50 or $3.25 cash.

Over 30 words, 1c extra per word, with each two insertions. With 10c reduction from above prices when payment is made when advertisement is placed.

Errors in want ads, will be corrected and an extra insertion given only when notification is made before the second insertion.

CLOSING TIME FOR WANT ADS.

All advertisements for classified columns must be in our hands before 12 o'clock noon on day of insertion.

If you want your advertisement contined from expiration time, please telephone before 9 o'clock in the morning.

TODAY'S WANTS

TOO LATE TO CLASSIFY

MOVING AND STORAGE—Household goods carefully handled and stored. Any time, any place. Licensed under the Public Utilities Commission of Ohio. Call 465. The Harris Garage & Storage Co. 11tf

FOR RENT — Five-room house, all newly papered. Furnace, gas and electricity, three blocks from the postoffice. Adults only. Inquire 45 Walnut Street. 8i

MIDDLE-AGED WOMAN wants housework in elderly couple's home. Inquire 45 Walnut Street. 8i

WANTED—To buy one good second-hand coal cooking stove. Inquire Mary Harding, Greenford, Ohio. 8i

WILL EXCHANGE Damascus city property for farm. Address "T. Y.", Damascus, Ohio. 8r

FOR RENT—Two light housekeeping rooms. Modern, and use of garage. Inquire 96 Woodland Ave. 8i

$5.00 REWARD for information leading to the arrest of the party or parties who stole the battery from our truck Wednesday night, while parked at the home of Lynn Caufield on the Damascus Road. All information will be treated strictly confidential. The Reichart Furniture Co. 8i

WANTED—Two men with cars for steady work. Large growing concern, good earnings to start. Apply this evening, 67 East Eighth St. 8h

LOST—Cameo pin (Flora type with diamond and sapphire necklace) on Franklin or Lincoln Aves., or in postoffice Thursday morning. Reward. Phone 191. 8r

Electrical Wiring
OF ALL KINDS
REPAIR WORK, FIXTURES AND MOTORS
A. F. RUSH
23 E. 7th St. Phone 1363

NEURITIS
TAKE
RHEU-GO
POSITIVE KNOWN RELIEF

Hundreds of NEURITIS sufferers marvel at the quick results—after one week's treatment of

RHEU-GO

Many claim immediate relief from the most severe pains. THIS IS BECAUSE RHEU-GO GOES DIRECTLY to the affected parts and relief follows quickly.

Ask Mr. Weyrick at the MATHEWS CUT RATE for full information.

WALL PAPER SPECIAL

8 to 12 Single Rolls to Bundle
$1.50 VALUE FOR
50c Bundle
COAL BUCKETS
2 for $1.00
ELECTRIC IRONS
$2.98 UP
Wash Boilers, Tubs and Clothes Wringers.
NEW LINE OF CONGOLEUM RUGS
We Are Giving S. & H. Green Stamps

CAPLAN
Variety Store
11 Broadway Phone 897-J

J. C. PENNEY CO INC.
90-92 Main Street, Salem, Ohio

New Year

Economies That Repeat a Story 27 Years Old

"To give the people of this community the best possible values and service" was the Golden Rule principle laid down by J. C. Penney when he opened his first store in Kemmerer, Wyoming, back in 1902. The New Year, 1929, finds us seadily following the same principle, as witness the values offered below.

January Values in
Smart Dresses
as great as any we have ever presented
$9.90 and $14.75

Your opportunity is here . . . an opportunity rich in savings on fashionable dresses!

Dresses in satins, dull crepes and other popular weaves — for every sort of dress-occasion!

In sizes, styles, and colors for women, misses, and juniors. The variety is really exceptional.

GET THE MOST OUT OF YOUR CAR

By having the motor operating at peak efficiency. Carbon removed, valves ground and adjusted, piston rings replaced—all help you to get more power.
All Work Guaranteed

OFFICIAL AAA SERVICE

SQUARE DEAL REPAIR SHOP
Raymond Sheen, Mgr.
179 E. Pershing Ave.
Phone 1186—Prompt Day and Night Towing Service

Here You Will Find Coal

that is as dependable as our Square Deal Plan. The fuel we sell will cause you fewer steps to the furnace. Phone us when and where to deliver a ton or two.

Salem Builders Supply Co.
Hardware, Paints, Roofing and Building Supplies
Phone 93 Depot Street

Three Wise Wives

EACH of these wives has a cake baking in the oven at home. What will happen when the cakes are done? All three women have Electric Ranges, and when the time comes, the heat will be shut off automatically by the electric clock! This is only one of the many convenient features of an Electric Range, including constant temperature control, faster, cleaner cookery, and economical operation.

COME IN TODAY — See Our New
ELECTRIC RANGES

The Pennsylvania Ohio Power & Light Company
"Where You Pay Your Light Bill"

READ THE CLASSIFIED COLUM-

McCulloch's

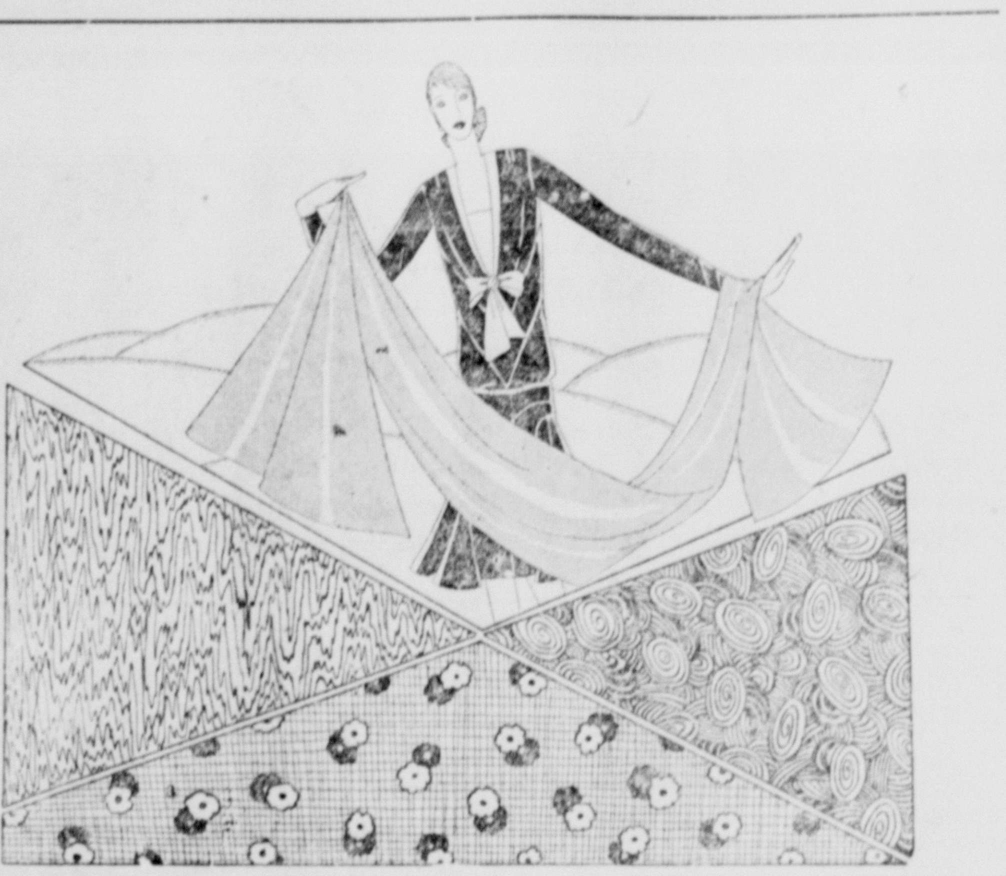

Early American Series

Mallinson's Printed Silks

Sold Exclusively In Salem At The Silk Store

Fashion world has heard enough about the new series of prints in Mallinson's Silks to be anxiously awaiting their arrival. Here they are! Original in designs, and color combination, they depict the historical events of the early days in America.

Early American Transportation — Life of Lincoln
Old Sampler — Paul Revere — Covered Wagon — Oregon Trail
Gardens of Old Salem

These prints and many others may be secured in Mallinson's Pussy Willow Silks in dress weights suitable for sport frocks, afternoon and dinner dresses.

$4.50 a yard

The Silk Store —For Dependable Silks

BOOTH CONTROL OVER SALVATION ARMY SLIPPING

Faction Opposing Leader Scores Victory In Conference

Sunbury-On-Thames, Eng., Jan. 10.—The faction in the Salvation Army opposing the continued leadership of General Bramwell Booth won a sweeping victory in the high council meeting today.

The high council unanimously adopted a resolution to send a deputation to see the general and suggest that he retire. The fact that the resolution received unanimous consent caused a widespread sensation as it had previously been thought that the British members of the high council would contest the efforts to remove the general in order to prevent the possibility of encroachment by the American branch of the Army.

General Booth is sick in bed at his home.

When the high council resumed its deliberations in secret session at 10:30 o'clock this morning conflicting reports were current.

One report was that General Booth had "stolen a march upon his opponents," by announcing the appointment of a commission to take over his duties until his health is sufficiently restored to enable him to resume his post.

This was immediately followed by a report that the element opposing General Booth was gaining the upper hand.

A news agency reported that the high council had decided to send a deputation to the general to suggest his retirement, and this was subsequently confirmed from an official source.

The first question up for discussion when the councillors met was the advisability of sending a deputation to see General Booth.

If General Booth refuses to retire voluntarily the contest between the rival factions in the Army will be brought to a definite test of strength in the high council meeting.

ABOUT TOWN

City Hospital Notes

Mr. and Mrs. H. E. Haynes, this city, are the parents of a son, born Wednesday at the Salem City hospital.

Miss Eliza Liston, Columbiana, is in the hospital for surgical treatment.

Mrs. Eleanor Dew, Salem, has entered the hospital for medical treatment.

Mrs. Hazel Buckman, Washingtonville, a patient at the hospital, has been discharged.

Meeting Postponed

There will be no meeting of the Catholic Daughters of America Thursday evening on account of the illness of officers.

BOY SURVIVES BRAIN SURGERY

Believe Operation Will Correct Criminal Tendencies

Cleveland, Jan. 10.—Arthur Emery, 15, will survive a brain operation performed to correct his criminal tendencies, the surgeon, Dr. S. B. Cowen, said today. Dr. Cowen believes Arthur will get well and outlive his reputation as a "bad boy."

An abscess was removed from the youth's brain a week ago. He is under sentence to a Federal Army Training school for stealing letters from the postoffice at New Philadelphia, O., his home city. Today the boy sat up in his cot at City hospital for the first time and talked brightly to nurses.

Federal authorities have indicated that they will allow him to return home, on probation. Paralysis of the right side, which marked the boy's condition, has disappeared, Dr. Cowen said.

New York—The cost of government is known. Taxes collected by federal, state and local agencies in the last fiscal year amounted to $9,170,000,000. The National Industrial conference board finds this was nearly 12 per cent of the national income.

"Cold Means Nothing to Race Enthusiast!

Driving in the open, in all kinds of weather, even those who are used to it will contract colds. They need not worry anyone who knows a

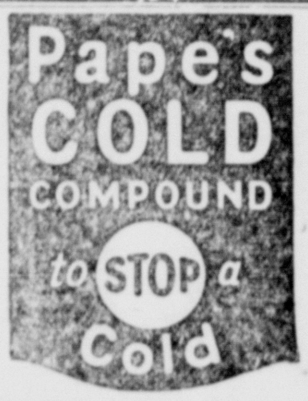

certain compound that comes in plain, white tablets. It kills a cold so quickly you can hardly believe it's the tablet that did it. Just one heads-off a cold that's coming on; a bad cold you've had for several days may take several.

Even "flu" gives in to Pape's Cold Compound, which any druggist can give you, for thirty-five cents. Every one has suggestions when you have a cold, but this one works! Adv

RADIO NEWS AND PROGRAMS

Jack And Gene, Happy Harmony Boys, Are Heard Regularly At Station WLW

Jack and Jean are the popular young vocalists heard from radio station WLW, in Cincinnati in several programs during the day. The popular duo radiocats programs at noon, in the afternoon, during the dinner hour and at 11:30 every night.

Their program is said by Salem listeners to be one of the most popular vocal entertainments offered over the air from WLW.

RADIO NOTES

Louis Graeme has been engaged as guest conductor of the WGY orchestra during January.

A special concert by a chorus of 100 is to be given Thursday evening from WPG, Atlantic City.

G. P. Brunter, pianist, is to give a program of all-McDowell music from WHAS, Louisville, on Wednesday evening, Jan. 23, the anniversary of the death of McDowell.

Reception of WENR, Chicago, by George Steeple in Transcona, Manitoba, Canada, on a small crystal set is reported in a letter to the station. An after-midnight program was heard.

WIOD, Miami Beach, Fla., described as "America's most southern-most station," will be part of the NBC system each Monday evening. WLS, Chicago, also is taking several of the chain features.

A card received by WOR from the management and staff of the Tokyo Central Broadcasting station, read: "The season's greetings with all kind thoughts and best wishes for the new year."

MEXICO RECEPTION

Because of the new wavelength allocation, radio listeners near the geographical center of the United States are cut off from broadcasters in Mexico, as far as regular, reliable reception is concerned.

Powerful stations in the United States have been distributed so generally over the dials that they interfere on every point where weak Mexican signals were detected formerly. Radio fans in Kansas City say the only way to pick up these weak signals from the south is to sit up until many American announcers have said "good-night."

Canadian stations, however, are heard regularly by American listeners, and the newly organized Canadian network is proving popular for radioists in the states.

RADIO

TUNNEL DEDICATION

A coast to coast radio hook-up governed by the progress of a crack transcontinental train will form part of the program dedicating the new $14,000,000 railroad tunnel through the Cascade mountains east of Seattle next Saturday.

The broadcasting center of the network of 37 stations in the National Broadcasting company chain will be shifted back and forth across the country between five points, all synchranized with the running schedule of the Oriental Limited on the Great Northern railroad.

Madame Schumann-Heink, singing in San Francisco, an orchestra in New York and speeches by prominent persons in Washington, New York and at the tunnel portals will be broadcast. When the limited comes to a stop at the eastern portal of the tunnel the broadcasting center will be shifted to that point to pick up a speech by Ralph Budd, president of the Great Northern. Before the train has cleared the eight-mile tunnel the hookup will have been shifted twice across the continent.

HOCKEY GAME AT KYW

Detailed accounts of the ice-hockey game between the Chicago Blackhawks and the Detroit Cougars, Saturday, will be broadcast direct from the Coliseum, Chicago, through station KYW of that city, beginning at 10:50 p. m.

On the Air

FRIDAY PROGRAM

WEAF — New York — 6:00 Waldorf-Astoria Dinner Music; 7:00 Happy Wonder Baker's Hour; 9:30 Rapid Transit; 11:00 Hotel St. Regis Orchestra.

WJZ—New York—6:00 Wilson's Novelty Orchestra; 7:00 String Quartet; 8:00 Interwoven Entertainers; 8:30 Armstrong Quakers.

WGY—Schenectady—Union College Speaker; 7:15 Dinner Music from Hotel Kenmore; 9:00 An Evening in Paris; 9:30 Musical Program; 10:00 Music.

KDKA — Pittsburgh—6:15 University of Pittsburgh Address; 6:30 Charles W. Hamp; 7:30 Dixie Circus; 9:00 Wrigley Review; 9:30 Philco Hour.

WLW — Cincinnati — 6:00 Henry Thiess and His Orchestra from the Hotel Sinton; 8:00 Interwoven Stockings Program; 11:00 Slumber Hour.

WRC — Washington—Waldorf-Astoria Orchestra; 7:00 Happy Wonder Bakers; 10:00 National Broadcasting Concert, Bureau Hour; 11:00 Music.

WHK — Cleveland —7:00 Hotel Winton Orchestra; 8:00 The Crystal Gazer; 9:00 True Story Hour; 8:30 Then and Now; 11:00 Amos 'n' Andy.

WGN — Chicago—6:00-6:25 Uncle Quin's Punch and Judy Show; 6:30-6:50 Coon Sanders Nighthawks; 9:00-10:00 WGN Opera company.

WWJ — Detroit—6:00 Statler Trio; 7:00 Fort Shelby Trio; 7:30 Harmonists; 8:00 Cities Service Program; 9:30 Gypsy Barons; 11:00 Orchestra.

WAIU — Columbus — 6:00 Organ Concert; Ernest L. Mahaffey; 6:45 Enna Jettick Melodies; 7:05 Concert Program; 7:50 Better Business Bureau.

Russian Oil Trust Officials In Jail On Fraud Charges

Baku, Russia, Jan. 10.—Fourteen officials of "Azneft" the second largest state oil trust, and former landowners in the Caspian sea district are in jail awaiting trial for buying and selling oil lands which according to the nationalization of property decree belonged to the government.

"Azneft," it is charged paid seven private individuals a total of $150,000 for land on which it expected to drill for oil. The trust apparently never heard that all private property had been confiscated soon after the establishment of the Soviet regime 11 years ago. The officials pleaded ignorance of the law. The prosecutor said that officials so dumb ought to be sentenced to long terms.

The case, though more brazen than most, is typical. Thousands of persons, especially peasants, buy and sell land every year. Peasants, not realizing that life use of a farm is different from owning it, blandly sell or lease their property as before the revolution. And until a few months ago the statutes prescribed no punishment for selling land. Now the penalty is a minimum of three years imprisonment with confiscation of the property which was sold and the money which the seller received.

READ THE WANT COLUMN

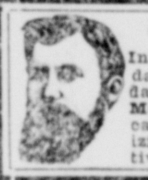

Consult Dr. Snell
In Salem, O., Monday, January 14, one day only, at Hotel Metzger, about your case and his revitalizing and rejuvenative treatment.

ROYAL THEATRE

TODAY — LAST SHOWING GEORGE LEWIS AND DOROTHY GULLIVER IN
"HONEYMOON FLATS"
Needles and pins, needles and pins, with a mother-in-law man's trouble begins.
Also Comedy, News Reel and Newton Newhouse in "THE DANGER TRAIL"
Matinee 2:30, 10c and 25c
Evening 7 and 9, 10c and 35c
COMING FRIDAY AND SATURDAY
TED WELLS

— IN —
"BEAUTY and BULLETS"

GRAND THEATRE

Shows 7-9 Prices 10-30c
LAST TIME TONIGHT

You'll shriek, you'll scream, you'll laugh, you'll roar. Here's your chance to go right inside a real haunted house. Spooks and ghosts from cellar to roof.
With Chester Conklin, Thelma Todd, Larry Kent
Comedy, "LONESOME BABIES"

TOMORROW — SATURDAY
Mat. Sat. 2:30, 10-25c
A Rural Romance Full of Thrills and Laughter

With Marjorie Beebe and Arthur Stone

THURS., FRI., SATURDAY
JAN. 17-18-19
Mr. and Mrs. Martin Johnson's Great African Picture
SIMBA
With Sound Effects
First Time at Popular Prices

DR. S. BORTON
OSTEOPATH
For Appointments, Phone 19-A Damascus

ELECTRIC MANGLES $125 Up
ENGLERT'S ELECTRIC STORE
28 Roosevelt Phone 420

Expert Advice On The Flu
Don't Get It!
A timely hint,
If you should have
A case of Flu
In the family,
Come in and get
A good Flashlight
To have on hands
If you're required
To get up at night.
And a good Flashlight
Is an article
That pays its way
All thru the year,
So you can't go wrong
If you procure
An EVEREADY
And be prepared
For emergencies.
J. R. Stratton & Co.

Dr. Edwin A. Coles
Osteopathic Physician
General Practice
Home Savings & Loan Bldg.
Phone: Office 702 Res. 149

COAL
Best Albany Coal
Lump, Run Mine, Nut
Prompt Service — Call
DOUGHERTY COAL CO.
Phone 48-F-11

Furnace Coke
We Are Distributors for
YOUNGSTOWN DOMESTIC COKE
Smokeless — Dustless
DELIVERED AT $7.25 TON
THE CITIZENS ICE & COAL CO.
Phone 645

LEROY HARTSOUGH
Chiropractor
Licensed by the Ohio State Medical Board
28 Garfield Ave. Salem, O.
Phone 1106-J
During winter months, office closed at 8 P. M.

Engraved case, Westfield movement.
A reliable watch in both ladies' and gents' models
THE LELAND WATCH SHOP

TONIGHT TOMORROW SATURDAY
STATE THEATRE
Shows 7 and 9
Prices 15-35-40c
Mat. Daily 2:30 10-25c

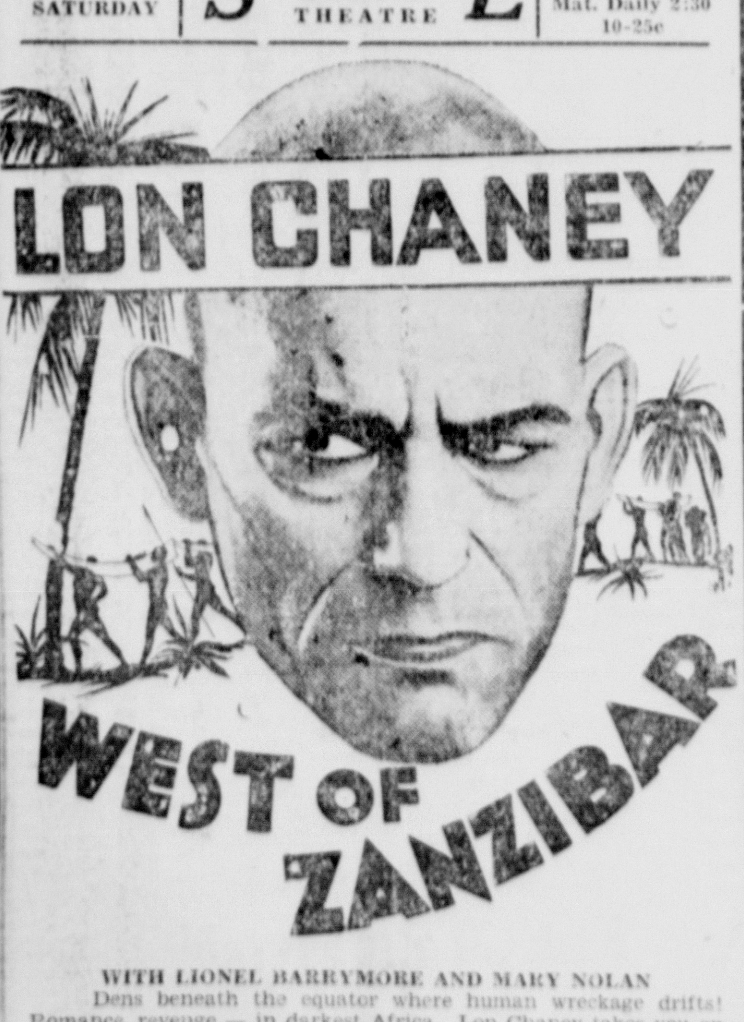

WITH LIONEL BARRYMORE AND MARY NOLAN
Dens beneath the equator where human wreckage drifts! Romance, revenge — in darkest Africa. Lon Chaney takes you on the strangest road to adventure you've ever traveled. "Dead Legs," the crippled ruler of a kingdom of cutthroats — what a role for "the man of a thousand faces."
OLIVER HARDY, STAN LAUREL COMEDY "WE FAW DOWN"
Fables, "ALASKA OR BUST" Also TOPICS OF THE DAY

CUSTOM BUILT
UPHOLSTERED FURNITURE
PER-MAL FURNITURE CO.
Phone 1445 Newgarden and Liberty Sts.

THE HOME STORE
Priced at $1.00

COLUMBIA Theatre
ALLIANCE, OHIO
Entire Week Starting Jan. 21st
"The TRIAL Of MARY DUGAN"
Bayard Weiller's World-Famous Melodrama
Night Prices 50c, 75c, $1.00 $1.50
Seat Sale Opens Friday, Jan. 11th
Mail Orders Now Being Received—Phone 2112
Matinees Wed. and Sat.

Colds, Grip and Flu
Phen-O-Aspirin Capsules 35c
CONTROL THE ACHES
Syrup Cocillana Comp'nd 50c
CONTROLS THE COUGH
Treco - Tonic $1.00
RECONSTRUCTIVE — IDEAL TONIC FOR CONVALESCENCE
"WE TREAT YOU RIGHT"
McBane's Drug Store
Phone 501-J 113 Main Street Free Delivery

Dempsey's Attitude Is Puzzle To Moguls Of Sports Realm

Return To Ring Is Big Question; Ex-Champ Probably Undecided

BY DAVIS J. WALSH

New York, Jan. 10.—Well into the afternoon hours of this day, Jack Dempsey is scheduled to issue his famous "I will" or "I won't" statement concerning the matter of his return to boxing. In brief, he has promised to give his answer to the question that has beset and confounded all boxing since Rickard's untimely death and the strange thing about this is that, unless I have been misinformed, Dempsey didn't know the answer himself last night.

In any case, he seemed unable to make a decision in talking the matter over with the man who is to issue his statement for him. The natural query is, why issue a statement at all unless he knows what he is talking about? When in doubt, say nothing, is a good rule for all men who find themselves in a tight spot and it is admitted that Dempsey's position is not without some slight discomfort.

But he seems obsessed with the idea that he must orate at this time and so he may say "yes" and he may soy "no" and, for all anyone knows, he may succeed in saying neither, which would be passing smart under the circumstances.

It appears to be an established fact in quite a few minds that Dempsey's come back ended the morning Rickard died but, as to that, there are a dozen different guesses covering the general situation. Mine happens to be that, if Dempsey announces a permanent retirement today, he will be making a real mistake. There is on old, old chestnut having to do with the experience of crossing a bridge only when you come to it and I should say that it covers this case like mortgage.

No Announcement

Announcement of his intention to fight for the heavyweight title, on the other hand, would come most appropriately at this time, as it would have the effect of stabilizing an industry which has become somewhat skittish under the disconcerting blow of Rickard's passing. Coming on top of this event, an adverse statement by Dempsey now would be a crowning disaster. He is the lone remaining "convincer," with Rickard dead and Tunney retired. If he bows himself out permanently today, it will be emotionalism speaking, not judgment.

I doubt very much if he really knows whether the Garden corporation is willing to stand behind Rickard's offer to him. It is to be doubted if he has given a well considered thought to the investments he has made at Miami Beach and others he still may make there. It is understood that, in addition to the dog track and other ventures he started with Rickard there, he is of a mind to carry through a deal for the purchase of a hotel at the winter resort.

May Be Aid

Perhaps he thinks he will be too occupied with these various enterprises, including his aid in the promotion of the Sharkey-Stribling fight next month, to take up the business of fighting. All that can be said about this is that the success of his other ventures and that, obviously, he will do the Sharkey-Stribling fight very little good by declaring himself out of the heavyweight stakes.

However, we may be anticipating beyond all reason. It is understood that close friends counseled Dempsey along these lines last night and it may be that, by this afternoon, he will have arrived at a less hurried and more logical view of the situation.

Cage Results

College

Ohio Wesleyan 38; Dayton 21.
Army 35; Bucknell 34.
Navy 49; Duke University 38.
Washington and Lee 45; Hampden-Sydney 26.
South Carolina 44; Wofford 24.
Randolph-Macon 33; Maryland 20.
Yale 29; Princeton 25.
Akron 17; Ashland 16.

High School

Columbus Aquinas 26; Marion St. Marys 14.
Delaware St. Marys 18; Holy Name Club 16.

* * *

Salem Bowlers Win From Alliance K. C.

Salem Knights of Columbus defeated Alliance K. of C. bowlers at Sebring Wednesday night, 2,585 to 2,375. Tubbs, Salem bowler was high score man for the match, hitting the wood for 581 pins. High score was 213, bowled by Tubbs.

Scores:

ALLIANCE etaoinshrdlu

Alliance				
Gause	132	133	135	400
Bischoff	147	187	188	522
Krone	149	166	141	456
Felice	146	182	179	507
Kavney	209	164	117	490
Totals	783	832	760	2375
Salem K. of C.				
Maley	165	122	149	436
Reasbeck	195	192	160	547
Ready	185	186	167	538
Tubbs	199	169	213	581
Berger	132	133	218	483
Totals	876	802	907	2585

* * *

Two City League Games Tonight

Salem basketball fans will again have a choice selection of basketball games to pick from in the next three days. Two city league games are scheduled at the Memorial building tonight. High school games are both tomorrow night and Saturday, the latter, however being played away from home.

Here is the schedule of games:

Tonight

Mullins Body vs McArtor Florists.
Electric Furnace vs United Cigars.
Seiberling Tires vs Lisbon, at Lisbon.

Friday

Salem High vs East Liverpool High.

Saturday

Salem High vs Akron South at Akron.
Salem Saxons vs Youngstown, at Youngstown.

NEW WATERFORD

School opened this week. On Friday night both basket ball teams will play Rogers at New Waterford. These teams are well matched and an interesting game is assured.

Percy Harris has returned to his studies at Rochester, N. Y. Mrs. Harris and the children will remain with her parents until the children are well.

Mrs. Sara Jane Harrold was the victim of a severe paralytic attack on Saturday which rendered her speechless and practically helpless. a slight improvement is noted in her condition.

Mr. and Mrs. C. B. Williams and daughter, Agnes were in East Liverpool on Monday attending the funeral of Mr. Williams' sister, Mrs. Joel Warrick.

Friends have received word of the birth of a son to Mr. and Mrs. A. B. Hendricks of Scio, the lad arrived on New Year's day. The Hendricks taught here last year.

The Presbyterian Ladies aid meets with Mrs. Will Filer on Wednesday evening and the Missionary society with Mrs. Jeannette Johnston on Thursday afternoon. The Methodist Ladies aid meets with Mrs. All Unger on Thursday evening and the Missionary society with Mrs. C. B. Williams on Tuesday evening.

Mrs. Mary Phillips and Allen V. Cope are on the sick list, both having colds. Mrs. Thomas Cassellman of Canton is with her mother for a few days.

Mr. and Mrs. W. E. Scott were called to Rogers on Monday owing to the death of Mr. Scott's uncle, Job Addis.

San Francisco—Great boon to lazy folks who would be clean. A new soap is its own scrub brush. Throw some in the tub and sit still.

Eats Mince Pie And Sleeps Fine—No Gas!

"I eat anything I want now—including mince pie. Thanks to Adlerika, stomach gas gone and I sleep fine."—Charles Carter.

Just ONE spoonful Adlerika relieves gas and that bloated feeling so that you can eat and sleep well. Acts on BOTH upper and lower bowel and removes old waste matter you never thought was there. No matter what you have tried for your stomach and bowels Adlerika will

GREENFORD

W. W Bush, engineer on the Pennsylvania railroad, of Pittsburgh was a Greenford caller on New Year's day and took dinner with his parents, Mr. and Mrs. A. W. Bush.

Miss Felda Bush of this place and Lewis Brown, recently of Detroit, Mich., were recently married.

Rev. G. A. Royer solemnized three marriages last week.

Pauline Shirey spent last week with her cousin, Ralph Dressel and family, near Milton.

Mrs. Buckman was taken to the hospital for mostoid treatment last week.

Mr. and Mrs. Thomas Foley of Youngstown were guests of Mr. and Mrs. A. L. Taylor New Year's day.

The next number of the lecture course will be given by the King Male quartet on Tuesday night, Jan. 15 and the fourth number on the 24th of January.

Mrs. Margaret Richey of Salem who spent the past week here with her sister, Mrs. E. R. Rhodes, returned to Salem Friday.

Mrs. J. A. Rhodes of Leetonia is spending a few days with Mrs. Mary Rhodes who is ill.

We were sorry to learn of the death of Mrs. Ray Arner of Dublin, who died of pneumonia Sunday evening about 8 p. m.

A family dinner was enjoyed on New Year's day at the home of Mr. and Mrs. M. G. Huffman. The guests were D. M. Charlton and family, Mrs. Joseph Yeager and son, Virgil, Russell Huffman and family, Perry Cook and family, Perry Huffman and family and Mr. and Mrs. Lester McDonnell.

V. O. Rhodes of Pittsburgh, Pa., spent over Sunday with his sister, Miss Lydia Rhodes.

Judson Naylor of Canfield, spent Sunday with his niece, Miss Mabel Gee.

In 760, Pope Paul I sent to Pepin, King of France, the only clock supposed to be in the world

SPORT WORLD MOURNS AS MONARCH OF RING PASSES

Here is the world's greatest boxing promoter, Tex Rickard, as he appeared with those dearest to him, before his death in Miami at the age of 53. At right, he is pictured with his second wife, his first having died in 1925, and his year-old daughter, Maxine. At left, he is seen with his close friend, Jack Dempsey.

Seiberling Tires Play Lisbon Team

Seiberling Tires, one of the topnotchers in Salem city league clashes with tough opposition tonight, meeting the Lisbon Hawke Motors, at Lisbon.

The Tires easily defeated Junior Saxons in a city league game, 41-18, Tuesday night, and are figuring playing a regular road schedule, together with league games.

The first game, played away from home was lost to Columbiana Boosters.

Fight Results

At Durham, N. C.—W. L. (Young) Stribling, Macon, Ga., heavyweight, knocked out Tommy Stone, Detroit, (2).

At Boston — Joe Monte, Boston, won decision over George La Rocco, New York (10).

Andy Lawrence of Lawrence, Mass., kayoed Ruby Stein, New York, (8).

Chick Suggs, Newport, R. I., defeated Harry Devine, Worchester, Mass., (6).

Two Tilts Listed On Columbiana Court

Columbiana, Jan. 10.—Two games of basketball are on the schedule for Columbiana High school basketeers Friday evening at the local gym, when the annual Lisbon games are played here. Last year's games were close and interesting throughout, and Coach Barbe's charges are hoping to repeat their double victory of last year, when the C. H. S. boys won 27-21 and the girls 29-27.

TRY THE SALEM NEWS

Games Scheduled

Columbus, Jan. 10. — Thirty-five Ohio college basketball squads will swing into action throughout the state the last three days of this week, officially ringing up the championship curtain in the three Ohio conference groups. A few conference games already have been played, but not until tonight, tomorrow and Saturday nights will the majority of Ohio college cagers battle conference member teams.

PUBLIC LIBRARY
OPEN EVERY WEEK DAY
FROM 9 A. M. TO 9 P. M.

"Pass me a Lucky - I pass up the sweets." *Johnny Farrell*

Johnny Farrell,
National Open Golf
Champion, 1928

WHEN fattening sweets tempt and you dread extra weight, light a Lucky instead. No discomfort, no trouble—just a common sense method of retaining a slender figure

The finest tobaccos are skilfully blended to make Lucky Strike. Then, "It's Toasted." This secret process brings out every essence in the tobaccos and produces a flavor which makes Lucky Strike a delightful alternative when you crave fattening sweets—there is no interference with a natural appetite for healthful foods. That's why folks say: "It's good to smoke Luckies."

At the same time toasting removes impurities. That's why 20,679 physicians are on record that Lucky Strike is less irritating than other cigarettes. That's why prominent athletes have testified that Luckies steady their nerves and do not impair their physical condition. No wonder that this was discovered long ago by many men, who pride themselves on keeping trim and fit, who love the "pep" that comes with health and vigor.

A reasonable proportion of sugar in the diet is recommended, but the authorities are overwhelming that too many fattening sweets are harmful and that too many such are eaten by the American people. So, for moderation's sake we say:—

"REACH FOR A LUCKY INSTEAD OF A SWEET."

Reach for a Lucky instead of a sweet.

Johnny Farrell,
National Open Golf
Champion, 1928

"It's toasted"

No Throat Irritation-No Cough.

Coast to coast radio hook-up every Saturday night through the National Broadcasting Company's network. The Lucky Strike Dance Orchestra in "The Tunes that made Broadway, Broadway."

© 1929, The American Tobacco Co.

Sharkey Fumes At Thought Of Having Guarantee Sliced

Tex Rickard's Word Was Good As Any Contract Ever Written

BY SID MERCER

New York, Jan. 10.—Uncertainty over the incubating heavyweight match between Jack Sharkey and Young Stribling at Miami Beach on Feb. 27 was heightened today by Sharkey's refusal to accept a cut in the $100,000 guarantee offered by Tex Rickard a few weeks before the promoter's death.

Sharkey came down from Boston yesterday to attend the funeral. Neither John Y. Buckley, his manager, nor his legal representative accompanied him. He went into a conference with William F. Carey, vice-president of the Madison Square Garden corporation, and Colonel John S. Hammond, general manager of the garden.

Emerges in Temper

Sharkey emerged from the conference in a temper. To friends he confided that he had been asked to accept a cut in the guarantee offered by Rickard.

Sharkey indicated that he thought this question should not have been put to him with Rickard's body lying downstairs, and that he told the garden moguls he would send his attorney to talk to them.

Rickard came to some sort of an agreement with Sharkey before he left for Miami on December 26. He announced in Florida that Sharkey had accepted terms. It was a commonly accepted story that the Boston heavyweight had been guaranteed $100,000.

There now seems to be a doubt as to whether Rickard has put his offer in contract form before he died. Boxers and managers were accustomed to accepting Rickard's word as his bond.

If no contracts exist or only one man is signed, the match is not likely to be completed now. It is only natural that the garden corporation, if it assumes complete responsibility, would reduce the heavy guarantees, now that Rickard's magic touch will be missing.

Sharkey says he isn't anxious to fight Stribling on southern soil, and won't do it unless the price he and Rickard agreed on is paid.

CASCO 25¢
Easy to Take . . . . .
Absolutely Harmless
Kills your Cold or Your Money Back
At your druggist
Ask for the Purple Box

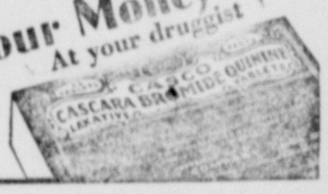

The Lincoln Market

SALEM'S LEADING FOOD STORE
OPPOSITE POST OFFICE

25 Lbs. Cane Granulated Sugar	$1.49
Holsum Nut Oleo, 21c Lb.; 2 Lbs. for	39c
Country Separator Butter Lb.	59c
Red Kidney Beans 2 Lbs. for	25c
White Kidney Beans, Lb.	20c

Cocoa Brush Door Mats Work Like a Brush, They Clean Shoes Thoroughly

Use Cocoa Brush Door Mats for every entrance to your home or office, in the basement, for the garage, etc. They get all the dirt from shoes and keep it from wearing and soiling floor coverings.

ONE OF THE BIGGEST WORK SAVERS THE HOUSEWIFE CAN HAVE

C. S. CARR — HARDWARE

S. O. S.

Safety or Sorrow?

At this time of the year especially, is when you want your brakes working perfectly.

Drive down NOW and have an expert brake man test your brakes scientifically. It will mean that you can drive with a clear conscience, knowing there will be no wrecks to be sorry for.

GOOD BRAKES MEAN CONTROL

E. L. GRATE MOTOR CO.

A Well Serviced Car Means More Car Service for You

Phone 927 Depot St., Salem, O.

MOVIES
In Playhouses Of Salem

"HONEYMOON FLATS"

An intimate, sophisticated revelation of newly-married life is contained in Universal's clever comedy, "Honeymoon Flats," which began its two-day run yesterday at the Royal Theater with George Lewis and Dorothy Gulliver co-starring.

The story is well-directed, smooth and progresses evenly under increasing suspence to the very last scene. It is all about the young Claytons, the girl a daughter of wealthy parents and the boy a struggling young college graduate who insists that he support his wife on his own salary despite his mother-in-law's patronizing attitude.

It also concerns a friend who is married, both he and his wife having their private love affairs. These are worked into the story neatly. The picture is revealing and interesting, especially to all people who still consider marriage a romance and even to those who don't but did at least during the first year.

"Honeymoon Flats" permits them to peek behind the boudoir curtains into the life of a young couple, who are more or less baffled and bewildered by their new status. Their quarrels are humorous and the "in-laws" butting in an everything add much to the hilarity of this intensely human comedy of affairs.

"THE HAUNTED HOUSE"

Capping the climax, so to speak; out-Heroding Herod, and in a nutshell, offering the ultimate in thrills, comes the First National picture now at the Grand Theater entitled "The Haunted House."

Owen Davis' stage play of the same name was the basis of the story but the scenarist has departed from the original premise and with endless ramifications impossible to stage limits has provided enough happenings in the old spook dwelling to satisfy a whole regiment of mystery lovers.

Admirable work is done by the cast under the capable direction of Benjamin Christensen. Chester Conklin, long and favorably known as a laugh master, provided an amazing lot of fun in his role of the henpecked husband forced by his shrewish wife to enter the haunted house in search of a hidden fortune. Thelma Todd, blondly beautiful, is the heroine; Montagu Love is a mad doctor. Larry Kent, Eve Southern, Flora Finch, Barbara Bedford, William V. Mong, Johnnie Gough and others make up a powerful cast.

The settings are the best of their kind, the camera and light effects are the work of masters. With all the picture is sheer entertainment and the audiences at the Grand Theater testified to their approval in no uncertain terms at the opening presentation of "The Haunted House."

"WEST OF ZANZIBAR"

Enacting primitive emotions in a virtual Turkish bath was the task of Lon Chaney and the cast appearing with him in "West of Zanzibar," Metro - Goldwyn - Mayer's vivid drama of the African wilds, coming tonight to the State Theater, during the filming of many of the picture's most vivid scenes. These scenes were filmed in a replica of an African jungle, in which tropical plants had to be nurtured by steam heat under the ground. Chaney, in his role of "Dead Legs Flint"; Lionel Barrymore, Mary Nolan, Warner Baxter and the rest of the cast, worked continually in a veritable oven as a result.

"West of Zanzibar" is a grim drama of the Belgian Congo, with Chaney in the role of the sinister "Dead Legs," a former stage magician, paralyzed from the waist down through a fight with an enemy. He tracks this enemy through the jungle fastnesses and by means of strange tricks and illusions becomes the "white voodoo" of a band of natives, keeping the blacks in terror, and persecuting his own daughter whom he supposes the daughter of his enemy.

Lionel Barrymore plays "Crane," the man on whom Chaney seeks vengeance, and Mary Nolan is the girl. Warner Baxter plays the romantic male lead, a renegrade physician, who finds regeneration in his love for the girl. Jane Daley, Kalla Pasha, Roscoe Ward, and others of note are in the huge cast.

Religion and Jazz Are Bad for Babies Says Health Dept.

Sacramento, Cal., Jan. 10. — Religion and jazz are bad for babies. An overdose of either plays havoc with the nervous system of infants it has been discovered by the California state department of health.

And the white lights and "whoopee" according to Dr. Ellen Stadmuller, chief of the bureau of child hygiene, are no worse than public church services, so far as their effect upon babies in arms are concerned. It is liable to shove the young hopefuls into a premature, crabby and perhaps short maturity.

The health authority also voices her taboo against too much music—either phonograph or radio. Parties and music are listed along with the churches as places where babies should not be taken.

"It must be remembered that the young child is not a plaything. He must be cared for properly and then left to develop by himself," the authority declared. "Do not expose him to loud sounds, bright lights or much handling. He should not be romped with just before nap or bedtime. These things go very far toward making him a nervous, irritable child," said Dr. Stadtmuller.

Stoffler, a famous reader of the stars, foretold a deluge for a certain year and the prophecy was believed to such an extent that one man actually built an enormous ark at Toulouse, France.

Today's Cross-Word Puzzle

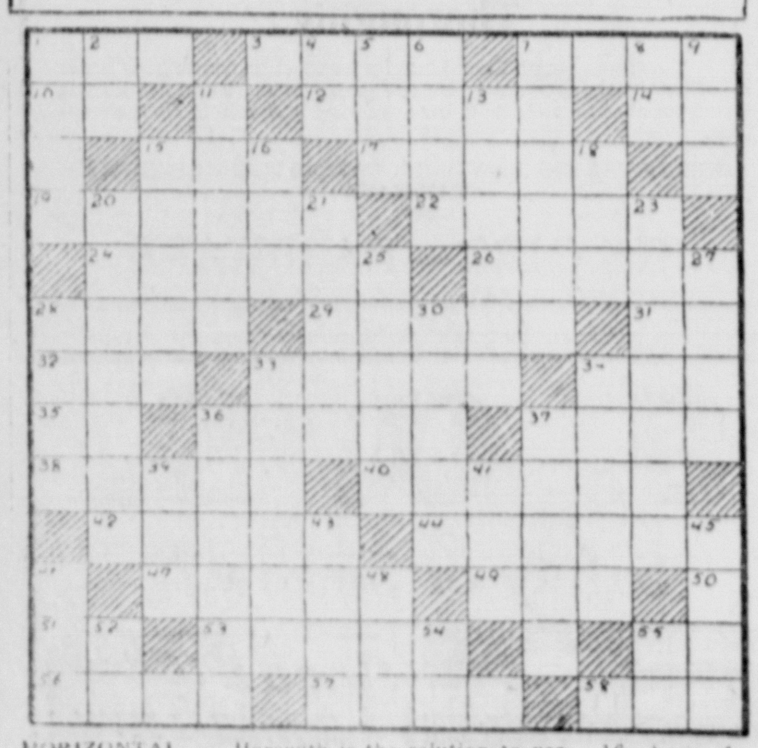

HORIZONTAL.
1—small bed
3—only
7—God of War
10—indefinite article
12—repairs the street
14—art
15—obtain
17—members of the Celtic race
19—kind of hard and glossy paint
22—nostrils
24—did penance for
26—a Cossack
28—knock unconscious temporarily
29—type
31—towards
32—a large cask
33—indestructible unit
34—be in a seated position
35—comparative suffix
36—regard with respect
37—allowance made for weight of container of goods
38—come to a point
40—discount
42—contract for renting land
44—bequeath
47—having a high angle of inclination
49—lair
51—printer's measure
53—female name
55—prefix meaning "two"
56—proximate
57—astral body
58—soak, as flax

Herewith is the solution to yesterday's puzzle.

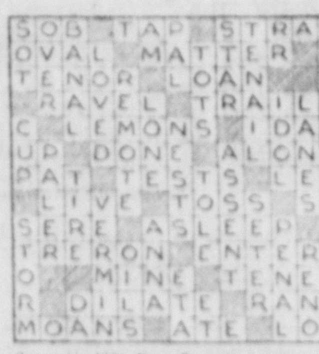

Copyright, 1928, King Features Syndicate, Inc.

VERTICAL.
1—walking stick
2—upon
4—opus (abbr.)
5—milky fluid used in making varnish
6—smooth
7—pertaining to the stars
8—Edward for short
9—cry
11—devil
13—gladdened
15—one of the locks of the Panama Canal
16—basis of the decimal system
18—put in place
20—according to the laws of nature
21—one of the citrus fruits
23—pieces of ironical writing
25—giver
27—by memory
28—let stand, in printing
30—challenged
33—bit of food
34—glossy, fabric like silk
36—radiator of heat
37—domesticates
39—footlike organ
41—place to sleep
43—snake-like fishes
45—send forth
46—marsh
48—caress
52—objective pronoun
54—symbol for sodium
55—is

Illinois May Pass Law This Year To Prevent Vivisection

Chicago, Jan. 10.—Enactment of a measure to make unlawful the vivisection of live animals for experimental purposes in this state is to be asked at the next session of the Illinois legislature by Senator Thomas J. Courtney, of Chicago.

In making this announcement, Senator Courtney declared that, in his opinion, "nothing of value can be learned by mutilating any animal" and that he considers vivisection a "blot upon civilization and human progress."

The fight against the practice is being led by the Illinois Anti-Vivisection society, an organization of prominent Chicago and Illinois society and club women, headed by Mrs. Frances Duesenberry, president, and Mrs. H. Matke, of Hinsdale. In presenting this bill to the legislature, Senator Courtney will have the strong support of this group, as well as prominent Americans in all parts of the country, members of the society. Included are Mrs. Irene Castle McLaughlin and O. O. McIntyre, famous New York columnist.

COURT NEWS

Journal Entries

Judgment by default in favor of the plaintiff for $7,875.05 and costs has been entered by the court in the foreclosure petition filed by the Perpetual Savings & Loan Co., of Wellsville against George M. Aten and others. A decree of foreclosure has been entered, also an order of sale.

Dismissal at the costs of the plaintiff without record has been entered in the suit of Charlie Poe against Joseph and Bessie McKenna, an action for $10,000 damages as a result of an accident, and filed Nov. 15, 1926.

In the foreclosure action filed by the Potters Savings & Loan Co., against Lydia M. Ashbaugh and others, judgment for the plaintiff for $4,128.97 has been entered, also for the costs of the suit. A decree foreclosing the mortgage has been entered in addition to an order of sale.

In the $15,000 damage action filed by Catherine McCrudden against J. C. Gruber, there has been a settlement out of court at the costs of the defendant. There has also been a similar entry made in the $5,000 action filed against the same defendant by Rosella E. McCrudden. Both suits were based upon an automobile accident which occurred on the Lincoln Highway west of Lisbon in Columbiana county.

Jury returned a verdict for $300, the full amount sought in the petition filed by Gerald Trisler against Fred T. Bennett. A motion for a new trial has been overruled by Judge W. F. Lones, and a judgment on the verdict has been entered.

The petition to marshal leins filed by E. E. Forney, as executor of the estate of the late Samuel Rupert, against Stella Stevens and others has been dismissed by the plaintiff at their costs with no further record following.

Divorce Petitions

Sidney Wilson has filed suit for divorce against his wife, Ruth Wilson, of 409 Riverside ave., Wellsville, gross neglect of duty being set up as a ground for the action. The couple were married at New Cumberland, W. Va., Dec. 30, 1920, and one child, aged seven years is of issue. The plaintiff seeks an order of court giving him the custody of the minor, in addition to a decree.

Martha M. Mânes, aged 16 years, by her next friend Violet Sommers, of East Liverpool, has filed a divorce action against her husband, Clarence Manes, aged 19, whom she married at New Cumberland, W. Va., Sept. 12, 1927. In addition to the charge of gross neglect of duty, the plaintiff also charges the defendant with extreme cruelty.

Wants to Become Citizen

A declaration to become a citizen of the United States has been filed with Clerk of Courts Frank Ballantine by Irene L. Jnovick, aged 28 years, a native of Staffordshire, Eng., and residing at 178 Main st, Leetonia. She arrived at the port of New York, Nov. 24, 1919.

Real Estate Transfers

Real estate transfers have been filed for record as follows:

Cyrus J. Crofts to Ed C. Perkins and wife, 90.86 acres section 19, Elkrun township, $6,000.

William Oliver and others to Mary R. Oliver and others, lot, Oak st., Lisbon, $1.

William M. Henderson to Frank Coldsnow, 51 acres section 25, West township, $4,200.

Mary Ann Donaldson to Mary Wolz, lot, 378 East Palestine, $1,500.

Kenneth Blair and wife to John L. Moreland, 10 acres, section 7, Unity townshpi, $1.

Maggie Garey and others to Albert N. Echols and others, land section 21, Yellow Creek township, $1.

Affidavit for transfer of real estate inherited from Harrison B. Echols by Albert N. Echols and others. Same tract.

Christopher C. Heitman and others to James C. Ainsworth and wife, lot Lisbon st., Wellsville, $2,000.

Lila Laughlin to Robert Stipanovic, 24½ acres, section 27, Madison township, $5.

Hugh McNicol and others to Elizabeth McNicol, lot 383, Blakeley's addition, East Liverpool, $1.

George H. Faulk, administrator to Cora E. Arnold, 3 lots Puritan Land company's addition, East Liverpool, $6,500.

Earl L. Freeman administrator to Isadore Freeman, lot Waterworth's 5th-6th addition, Salem, $3,800.

Cecilia G. McCommon to Mary Wolz, lot 378, East Palestine, $1,500.

James E. McCoy and wife to Laura L. Pyle and others, lot 1582, East Liverpool, $1.

Philadelphia—M. C. Dick, a pony express rider between Deer Lodge, S. D., to Tacoma, Wash, in the eighties, is now riding railroad cars as a brakeman here.

THE HOME KITCHEN
—By Jeannette Young Norton—

A Cracker and Cheese "Smoker"

When men give "smokers" at home it is often nice to serve some sort of refreshments to which the wives are asked to join. Afterwards it is understood that the males are to be left to their smokes, cards perhaps, and things men like to decide for the nation over their pipes. A cracker and cheese feast with coffee offers many possibilities.

The table for the part buffet service should be covered with unbleached linen. Plates and forks with paper napkins should be stacked at four sides to aid in quick service. A coffee urn and service at the end of the table on an ample tray. In the center of the table is a jar with wax tulips is sufficient decoration, candles are not used on this sort of a table.

There should be plates of several kinds of crackers, a wide selection will be found in a first class shop. An Edam cheese should be on table with a piece cut out of the center so that a cheese spoon may be used. A pineapple cheese may be fixed in the same way. Two or three plates of mixed cheeses may be on the table, on them arrange Swiss cheese cut in blocks, Norwegian brown cheese in slices, Swedish caraway cheese in blocks, Italian solid Parmesan cheese cut in blocks, English sharp cheese in wedge-shaped pieces and any other sort available. A plate of Holland sticks and cheese crackers of different kinds may be added.

Cheese sandwiches, with olives and stuffed celery are general favorites. As these are usually made of the soft cheese they are not offered on the table with the other cheeses. If Limburger is added place it in a covered serving dish. Keep covered only when serving.

Depending upon service and other conditions the party may move on with all cold service, or it may start off with one warm dish. This warm dish may be a cheese souffle, Welsh Rarebit, Golden Buck, English Monkey, Toasted Cheese, of scalloped cheese in ramekins. Whatever is decided upon it must be served on hot dishes and all must be served at one time. Also portions should not be large as the guests are always anxious to sample the other, and maybe less familiar cheeses, sandwiches and so on.

When cheese is to be toasted it should be cut in eighth-inch slices and placed on a greased gridiron. It is difficult to do this over gas, but it can be done quickly and carefully. As a large souffle is very frail and apt to fall it is safer to make two or more smaller ones, cooked in the oven at the same time, so all may be served together.

Scalloped Cheese

For twelve ramekins take two cupfuls of medium fine crumbs, add to them a cupful and a half of grated American sharp cheese a half teaspoonful of salt, a heaping saltspoonful of paprika, a tablespoonful of onion juice, a half tablespoonful of finely minced celery leaves, a beaten egg, a tablespoonful of soft butter, a teaspoonful of sugar, a teaspoonful of Worcestershire sauce, and a teaspoonful of cream added to each ramekin. Butter the ramekins and fill lightly with the mixture and bake a delicate brown, in a medium oven, around ten minutes. Serve hot.

Swedish Cheese Custard

Beat up two fresh eggs and add to a pint of rich milk, with a cupful of grated cheese and a level saltspoonful each of salt and paprika. Pour into a small oiled mould and place in a pan of hot water and bake in a moderate oven until the custard sets. Chill and serve with a lettuce salad.

Almond Cream Salad

Mash a cream cheese with enough sweet heavy cream to soften it, mix with it a half cupful of blanched almonds chopped fine, salt and a tiny bit of sugar. Add a little whipped cream, chill, and serve with jelly and dainty wafers.

LEETONIA

The installation of officers of the Knights of Pythias lodge which was to have been held Monday night has been postponed to a later date, probably next week, until there is less sickness in the village.

Harry W. Tittsler and Mrs. W. S. Groner received cards on Tuesday announcing the birth of a son to their nephew and wife, Prof. and Mrs. Ralph P. Tittsler, at their home in State College, Pa., where Prof. Tittsler is an instructor in the Pennsylvania State college, his alma mater. The baby was born Jan. 5, and has been named Harold Glenn.

Miss Sue Bixler of Youngstown, spent Monday and Tuesday in Leetonia, taking charge of her music class after an absence of five weeks. She had been ill of influenza. Her sisters, Mrs. W. B. Halverstadt, and Mrs. Elizabeth Wright, who have also been ill of the same disease at their home in Youngstown, are improving.

Mrs. C. E. Holt is seriously ill of pneumonia following influenza at her home on Chestnut st. She is under the care of two nurses.

Mrs. J. J. Holland who was visiting here at the home of her aunt, Mrs. Lillian Shontz, returned to her home in Alliance on Tuesday.

Mrs. M. E. Baker, Mrs. Henry Oehrle and son Donald, were in Lisbon on Tuesday, visiting in the home of the former's brother, Lee Ikart and family.

Mrs. Alice Hendricks is in Salem this week, visiting in the home of her daughter, Mrs. Merle Caldwell.

Mrs. William Rance and son Billy, were at the home of the former's grandparents, Mr. and Mrs. L. E. Caldwell of the East Side on Tuesday. She reports Mr. Caldwell, who has been seriously ill of influenza and complications, as to be slightly improved.

S. J. Arnold has gone to Toronto, O., where he has accepted a position with a Printing company of that place.

DAMASCUS

Mr. and Mrs. Foster McBride have moved into their rooms in Mrs. Lida Stroups' house.

Mrs. Foster McBride and Mrs. Brook Miller attended a cousin's engagement announcement party at New Castle recently.

Word has been received of the marriage of Miss Anna Cope of Phoenix, Ariz., to Louis J. Spear, also of Phoenix. Mr. Spear is a surveyor and working for the state highway department. They are now located at Quartzsite, Ariz., where a new road is being built.

Mr. and Mrs. C. E. Stanley recently visited Mr. and Mrs. Stuart Miller of Carrollton.

Miss Mabel Walker who spent the holidays at home, returned to Cornell university at Ithaca, N. Y., Monday.

Miss Mae Wuthrick of Damascus and Fred Brady of Alliance were married Dec. 11. For the present they are living with Mr. Brady's parents in Alliance.

Mrs. Miflin Hall of Barnesville visited her son, Foster Hall and family recently and attended a funeral at Winona.

Mrs. Charles Morlan is attending a meeting of the board of Barnesville school.

Misses Dorothy Pollard and Elizabeth Morlan returned to Barnesville school Monday.

Lorin and Ina Hill of Fairhope, Ala., who visited Mr. and Mrs. Foster Hall Sunday night also returned to Barnesville school.

Miss Besse Walker of Cleveland has concluded a visit with her sister and husband, Mr. and Mrs. Thomas Borton.

Spots Vanish Like Magic After Using Safe, New Cleaner!

New Preparation Leaves No Rings, Will Not Fade or Injure Fabrics

Unsightly spots are quickly and easily removed by Common Sense Safe Dry Cleaner, a new preparation now sold at our Dep't store. This marvelous cleaner will not leave an ugly ring where the spot has been removed, evaporates quickly without leaving any disagreeable after-odor and can be used for cleaning delicate materials and colored fabrics, for it will not injure or fade them. It will not burn or explode and hence is perfectly safe to keep around the house, even where there are children, without affecting the fire insurance rates. Common Sense Safe Dry Cleaner is absolutely guaranteed to satisfy you or your money will be refunded. You risk nothing by getting a bottle today and trying it. Prove to your satisfaction that Common Sense Safe Dry Cleaner is quicker and safer. Spring-Holzwarth Co., Toilet Goods and Notions Dep't. Adv

Why some children are peevish.

Happy disposition easily recovered.

Some children are liable to get bilious and irritable, just as grown-ups often do. It is easily remedied. Simply give a dose of "California Fig Syrup," and in a few hours the bowels will move, the liver will be relieved and all pent-up bile and sour, constipated waste removed, leaving the system clean and sweet and the child bright and energetic again.

"California Fig Syrup" banishes biliousness and constipation, regulates the bowels and insures pure blood, a clear complexion, joyous spirits, a keen brain, healthy appetite and aids sturdy growth.

To get the genuine California Fig Syrup, endorsed by physicians for 50 years, look for the name "California" on the package. Adv

Persons who want anything know that The News is the Want Medium in this vicinity. So read it.

COD LIVER OIL FOR POULTRY
Just received a fresh supply of the highest quality oil. Endorsed by government experimental farms.
CALKINS' POULTRY FARM
Phone 1366

IN COLD WEATHER

Good coal, the jewel of the household, promotes comfort and a healthful temperature. Phone your order.

PASCOLA COAL CO.
184 McKinley Ave.
Phone 537

STYLE EDICTS

Paris, Jan. 10.—Trousers continue to be an important item of the winter sports costume, judging from the ones to be seen at St. Moritz and other smart wintering resorts.

They are of the usual long variety that tie closely about the ankle so that the rolled-down socks will fit over them. For skating, the dressmakers have found nothing more satisfactory and they do for every other sport as well.

The addition of a silk skirt to the skiing costume is an interesting note this winter. The designers point out that in order to reach an altitude high enough to ski, it is necessary to climb for an hour or two, generally beneath a hot sun and during this time one becomes extremely overheated if the usual number of woolen Jersies and tricots are worn. They are only needed when the actual skiing is begun so it is much more preferable to wear the silk skirt and carry the rest over one's arm.

Simple lines and dark colors are being used for the skiing suits in general, with a preference for grey, black and deep green.

For mountain-climbing, there are suits with divided skirts so well cut they look like a simple skirt with front and back pleat. Divided skirts are also being used for skating costumes and are certainly more graceful and feminine.

Mountaineering coats are flared to avoid the fatiguing pull which a straight coat inevitably has.

Three-piece sports suits often have hand-knit sweaters in brilliant designs or striped simply in a distinctive rhthym.

PUBLIC LIBRARY
OPEN EVERY WEEK DAY
FROM 9 A. M. TO 9 P. M.

Motherhood

May be made a joy!

"Mother's Friend" is a comfort to expectant mothers. Externally applied, it relieves prenatal distress by relaxing tight tissues and muscles. Its daily use makes the skin soft and pliable.

"I am proud of Mother's Friend. It saved my life," writes Mrs. Thos. Sherosky, Leechburg, Pa. "My 9½ pound baby boy was born a few minutes before the doctor came, and I didn't know I had him."

Start using "Mother's Friend" tonight! It is sold by all drug stores.

Write for *free* booklet on *"Things to Know Before Baby Comes"* (sent in plain envelope).
Bradfield Regulator Co., Desk 27, Atlanta, Ga.

Guardian
FIREPLACE AND PORTABLE HEATERS

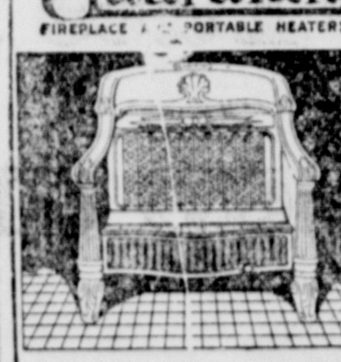

Distinguished by powerful heating ability and gas economy. Wonderfully good looking in the exclusive Cordeveaux finish.

No fumes and the burner cannot pop back.

THE SALEM HDWE. CO.
Hardware, Plumbing, Roofing, Chinaware, Tires and Tubes
The Pioneer Store

KILL THAT COLD!

Purge the Poisons from Your System

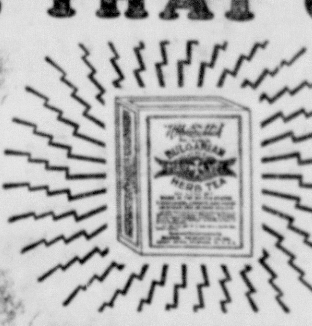

An Easy Effective Proven Method

GUARD AGAINST
THE "FLU" PERIL

DON'T FIND YOURSELF SICK-A-BED DURING THIS DANGER SEASON!
Get yourself and family in physical shape to fight off Winter Ills.
Do the Right Thing Now . . . Take a Cupful of

Bulgarian Herb Tea

The rich juices brewed from the herbs, roots, barks, leaves, plants and flowers, taken steaming hot at bedtime assist nature to quickly break up a cold and guard against Grippe, Influenza or Pneumonia. Mothers . . . see that each member of your family takes a cupful twice a week during these danger months . . . it will cleanse your system and put you in shape to fight attacks of FLU and cold germs. See your druggist. He can honestly recommend Bulgarian Herb Tea. Do not fool with a cold. If you have had the FLU or bad cold this wonder Tea will guard you against new attacks and help bring back your health.

Trial Size 35c—Medium Family Size, 75c—Large Family Size, $1.25

P-H-O-N-E 1-0-4-1
When You Want
2-4-H-O-U-R S-E-R-V-I-C-E
E. H. ALTHOUSE GARAGE
East Pershing Avenue

Genuine Ford Battery
$8.00
And Your Old Battery
The Salem Motor Company
192 McKINLEY AVE. OPEN EVENINGS

BEFORE YOU BUY
See Our Oakland Goodwill Display of
USED CARS
1928 Studebaker 4-Pass. Coupe
1926 Oakland Landau Sedan
2—1926 Oakland Coaches
1927 Pontiac Coupe
1925 Oldsmobile Sedan
1925 Rollin Sedan
1926 Ford Coupe
1926 Overland Coupe
1928 Pontiac Coach
Keller Auto Garage

Clearance of Ladies Footwear

We have found during our inventory period that we are overstocked in Ladies' Shoes and to clear our store and make room for New Spring Footwear, we have slashed the prices on a large variety in all sizes.

There Will Be Only Two Prices—

$1.99 Here is your chance to try a pair of A B C Shoes and find out their true value, at a saving. $2.99

A.B.C. SHOE STORE
99 Main St., Salem, Ohio

American Exports Far More Than Imports In Year Of '28

Invisible Trade Balance Exists; Commerce Is Growing

New York, Jan. 10.—The United States sold $5,000,000,000 worth of goods to the outside world, and bought more than $4,000,000,000 worth in 1928, according to the complete and accurate tally sheet made by O. K. Davis, secretary of the foreign trade council.

This leaves a balance of about $900,000,000 due to America, after settling up for the goods bought from foreign customers, for a part of which we may have to take long term promises to pay, but a good share of which is tossed around the European hotels and pleasure resorts by the care-free and liberal-spending American tourists and pleasure seekers. This is generally referred to as the makings of the invisible trade balance, in which class also appears the thousands of dollars sent over by our industrious foreign residents to their relatives on the other side.

"The high proportion of manufactured goods among American exports, over 70 per cent of the total in 1928, adds a stabilizing factor to our trade, as these are the products that respond to American salesmanship abroad and are carrying us forward each year to new levels of progress' said Davis, in his summary. "This is corroborated in large measure by the American makers of automobiles, sewing machines, farming implements, steel ingots and copper in various forms.

"The recovery of China as a market for American goods was one of the features of the year. The quieting down of revolutionary bands and the cessation of hostilities permitted much greater cultivation of the arts of peace and commerce with the result that the importations from the United States increased 50 per cent over the preceding year. They are now estimated to reach $130,000,000 for the entire year 1928 against an average 3-year exportation to China of about $115,-000,000.

It has long been the aim and purpose of American business heads to extend and expand our trade with the South American republics.

"Export trade with South America increased 7½ per cent last year," said Davis, "with Argentina leading as a purchaser of American goods, with an estimated total of $160,000,-000, almost 10 per cent better than the previous year. There was also a normal gain of about 7 per cent in American exports through Central America."

Last year we sold Canada $800,-000,000 worth of goods, a record which kept that country in the front line as our best foreign customer. The Canadians are good spenders for the things they need, and recognize the fine quality of American goodls. Every Canadian man, woman and child spent $900 last year with which to buy goods of Uncle Sam, the largest per capita business done between any two large nations in the world.

The European markets took $2,-300,000,000 worth of our goods, or 48 per cent of the total. Before the war we sold 60 per cent of our total exportation to Europe and the declin eis evidence a plenty of the reduced buying power of the people in the countries ravaged by the war. Last year we sold Russia $80,000,000 worth of raw and manufactured materials, foodstuffs, etc., of twice as much as in the last year before the great war.

The staples on our foreign sales counters are grain and cotton, manufactured goods and machinery, to say nothing of yellow gold, which we are always ready to send over the ocean if conditions warrant.

They're Engaged

Pretty Leslie Foster (above), of Lake Forest, Ill., and Conde Nast, New York publisher, who are to be married soon at Aiken, S. C. The former is 22 and prominent in Chicago society.

COLUMBIANA

The annual election of officers at the Methodist Sunday school was held Sunday morning. The superintendent will be O. B. Moore, assistant superintendent, Herman Crawford; secretary, Norman Detwiler; assistant secretary, Russell Tyson; treasurer, Ralph Basler; pianist, Miss Sylvia Smith; assistant, Miss Alice Lodge; chorister, R. J. Miller; assistant, S. S. Weaver; superintendent of home department, Mrs. Stewart Orr; superintendent of cradle roll, Mrs. J. A. Robinson.

Russell Esterly was in Cleveland Monday attending a convention of Hoover Sweeper salesmen.

Wick Frye, local undertaker, is reported as recovering nicely from his illness with pneumonia.

Mrs. Minnie Lower is serving on the jury at Lisbon this week.

The union prayer services, which were to have been held this week in the local churches, have been postponed on account of the flu.

Mrs. Charles Donbar and son Wilbur are ill with the flu at their home on Woodland ave.

Friends here regret to hear of the illness of Mrs. Sarah Harrold who recently suffered a paralytic stroke at her home in New Waterford.

Mrs. Emery Rapp is visiting at the home of her son, Harvey Rapp, and family, at Youngstown.

Miss Lotta Troll spent Tuesday evening at the home of her brother, Harry Troll, and family, Youngstown.

Miss Helen Keller is attending business college in Youngstown.

W. R. Simpson was a Cleveland business caller Monday.

To All Who Suffer Stomach Agony, Gas and Indigestion

Your Money Cheerfully Refunded Say The J. H. Lease Drug Co. Floding's Pharmacy and Bolger & French, If One Bottle of Dare's Mentha-Pepsin Does Not Do You More Good Than Anything You Ever Used

During the past year thousands of sufferers from chronic and acute indigestion have blessed the day they first heard of this grandest of all stomach medicines.

Not only will Dare's Mentha Pepsin, a pleasant tasting elixir, relieve the most acute attacks of stomach agony, but taken regularly will overcome the most chronic stomach trouble that exists.

Thousands in this part of the state know it and that is why every druggist hereabouts is having such a tremendous demand for it. If your stomach keeps you feeling miserable, start to make it strong and healthy today—Dare's Mentha-Pepsin is

John! You Look All Worn Out!

You Need a Good Tonic—Don't Put It Off

There's a lot of men in this town who need a good tonic and keep neglecting to get one—don't put it off too long.

A good tonic tablet is McCoy's—small and easy to take—The formula is so good that thousands of physicians prescribe it.

When you can get 60 health building tablets for 60 cents the same kind that Doctors know are good and with the guarantee that if they do not help you at the end of thirty days—are you going to put it off any longer! Get from J. H. Lease Drug Co., or any drug store. Adv

PENNSYLVANIA LINES
SALEM, OHIO
Schedule Effective Sept. 30, 1928.

Westbound

Train No. 105—12:51 a. m. Daily through train to Detroit.
Train No. 203—3:40 a. m. Daily local train to Cleveland.
Train No. 107—6:39 a. m. Daily through train to Chicago.
Train No. 609—8:43 a. m. Daily except Sunday local train to Alliance.
Train No. 303—9:37 a. m. Daily flyer to Cleveland.
Train No. 9—10:08 a. m. Daily through train to Chicago.
Train No. 19—11:11 a. m. Daily through train to Chicago.
Train No. 117—1:44 p. m. Daily Detroit flyer, flag stop to receive or discharge passengers.
Train No. 649—6:02 p. m. Daily except Sunday, local train to Mansfield.
Train No. 633—5:32 p. m. Sunday only to Alliance.
Train No. 313—6:37 p. m. Daily flyer to Cleveland.
Train No. 115—9:37 p. m. Daily through train to Chicago.

Eastbound

Train No. 202—3:25 a. m. Daily Cleveland to Pittsburgh.
Train No. 8—5:06 a. m. Daily through train to New York.
Train No. 106—5:56 a. m. Daily stops to discharge passengers from Toledo and beyond.
Train No. 54—7:04 a. m. Daily stops to discharge passengers from west of Crestline and north of Fort Wayne.
Train No. 98—7:21 a. m. Sunday only, train to Pittsburgh.
Train No. 648—8:17 a. m. Daily except Sunday, local train to Pittsburgh.
Train No. 312—9:43 a. m. Daily flyer, Cleveland to Pittsburgh.
Train No. 124—10:46 a. m. Daily, stops to discharge passengers from west of Crestline and north of Ft. Wayne.
Train No. 118—2:20 p. m. Daily through train to New York.
Train No. 628—3:19 p. m. Daily except Sunday, local train to Pittsburgh.
Train No. 638—3:13 p. m. Sunday only, local train to Pittsburgh.
Train No. 302—6:05 p. m. Daily flyer Cleveland to Pittsburgh.
Train No. 116—7:20 p. m. Daily through train, Detroit to Pittsburgh.

THE GUMPS—HEAR YE! HEAR YE!

BEWARE THE COUGHS THAT FOLLOW FLU!

They May Weaken Your System and Lead to Serious Trouble

You can stop them now with Creomulsion, an emulsified creosote that is pleasant to take. Creomulsion is a medical discovery with two-fold action; it soothes and heals the inflamed membranes and inhibits germ growth.

Of all known drugs creosote is recognized by high medical authorities as one of the greatest healing agencies for coughs from colds and bronchial irritations. Creomulsion contains, in addition to creosote, other healing elements which soothe and heal the inflamed membranes and stop the irritation, while the creosote goes on to the stomach, is absorbed into the blood, attacks the seat of the trouble and checks the growth of the germs.

Creomulsion is guaranteed satisfactory in the treatment of coughs from colds, bronchitis and minor forms of bronchial irritations, and is excellent for building up the system after colds or flu. Money refunded if not relieved after taking according to directions. Ask your druggist. Creomulsion may help you avoid flu, but is not sold as a flu remedy. If you have fever, or think you may have the flu, see your doctor immediately. (adv.)

CREOMULSION
FOR THE COUGH FROM COLDS THAT HANG ON

CLASSIFIED ADS.

WANTED

WANTED—Washing and ironing to do at home, first class work done. Inquire 140 Broadway. 6r

THE Y. & O. R. R.
Time Table Effective Nov. 1, 1928.
Trains leave Salem daily (except Sunday) at 7 a. m. Sundays at 8 a. m., and hourly thereafter.
Leave East Liverpool 6:30 a. m. daily and hourly thereafter.
Connections
At Salem—Stark Electric R. R. and Pennsylvania System.
At Leetonia—Y. & S. Railway and the Pennsylvania System.
At East Liverpool—S. E. L. and B. V. T. Co., and Pennsylvania System.
Note—Train leaves Leetonia at 7:20 a. m. Sundays for Salem and 7:25 a. m. Sundays for East Liverpool.
J. D. DEWEES,
Pres. and Gen. Mgr.

READ THE WANT COLUMNS

ELECTRIC MANGLES $125 Up
ENGLERT'S ELECTRIC STORE
28 Roosevelt — Phone 420

CLASSIFIED ADS.

FOR RENT

FOR RENT—Three nicely furnished rooms for light housekeeping, fine location. Adults only. Phone 178. 242tf

FOR RENT—Three furnished rooms, first floor, private entrance, all modern conveniences and furnace heat. Inquire at corner of Ohio and Franklin. 291tf

FOR RENT—Three furnished rooms for light housekeeping, all modern. Inquire 57 East 7th St., phone 1693-M. 7i

FOR RENT—Six room house, modern in every way. Inquire of Dola Pascola, past City Hospital. 7i

FOR RENT—Five rooms and bath, cor. Green and Ellsworth; four rooms and garage; also five rooms and garage, cor. Howard and High. Call No. 9. 7i

FOR RENT—Nicely furnished room, suitable for one or two, with privilege of cooking, all modern. Inquire 138 West Fourth Street, off Jennings. 7r

FOR RENT—Three furnished rooms for light housekeeping. Inquire 9 E. Fifth Street or phone 1462-R. 7r

CLASSIFIED ADS.

LOST

LOST—A pair of tortoise shell rim glasses on Thursday, Jan. 3rd, in front of Fourth Street school, or on Rose St., near the Quaker Tea House. Reward. Finder please call 408 or leave at News Office. 7r

FOR SALE

FOR SALE—One antique drop leaf table and settee combined. See Andrew Kuyper, 2½ miles southeast of Winona. 5j

FOR SALE—Used gas ranges. A range for every pocketbook. Penn-Ohio Power & Light Co. 5j

FOR SALE—Farm of 36 acres, three miles south of Salem. Soil very fertile, good buildings, running water. Suitable for dairying, trucking or poultry. Will consider city property in exchange. Phone 745 during the day of 359-J after 6 p. m. 5j

FOR SALE—52 White Leghorn pullets, laying now, $1.50 each. Inquire of Harry Grissinger, third house beyond Grandview Cemtery entrance, right hand side of Franklin Road. 6r

FOR SALE—A good five room house gas, electric lights, furnace and barn large lot. Inquire of Lillie Evans on 12th Street. 6j

BEEF, BY THE QUARTER—Call County 29-F-22, after 6 p. m. 8i

FOR SALE—One dining room table and one new gray overcoat, size 39, both priced reasonable. Inquire 31½ Broadway. 6r

AUCTION SALE of household goods, consisting of living room suite, dining room furniture and kitchen furnishings. These articles are comparatively new; also one-ton Ford Truck at 88 East Green St., Saturday, Jan. 12, at 2 p. m. John Post, Auctioneer. 7r

FOR SALE — 88 acre farm, brick house, good barn, on paved highway. Until Jan. 16th, price $6,500. Half cash balance to suit. Also 90 acre farm with good buildings under slate, $7,000, $2,000 cash. J. V. Fisher, Leetonia, phone 12. 7r

FOR SALE — Chicken ranch in Akron, Ohio. New buildings. Modern home. Only 4½ miles from Goodyear Rubber Co. $300 down. Good market. E. M. Aldrich, 17 Bales Ave., Cuyahoga Falls, O. 7r

TRY THE SALEM NEWS

CLASSIFIED ADS.

MISCELLANEOUS

MONK'S GARAGE—Cor. Jennings and 8th St, have special prices on Kwik-Way Valve service. Also general auto repairing. phone 103. 174tf

MOVING, LOCAL AND LONG DISTANCE—Storage of household goods handled carefully, prompt service. Licensed by Public Utility Commissioners of Ohio. Call 725 or 461 Franklin Ave. Arthur J. Herron, successor to W. H. Ritz. 136tf

YOU NEED a perfect running engine to get started on these cold mornings. Save yourself time and trouble by letting our expert mechanics put that motor in perfect condition. Sales and service battery station. Salem Storage Battery Co., H. Stallsmith & L. Ingledue, Agents for Vesta Batteries. Open two nights a week. Tuesday and Thursday and Sunday till noon. Rear Burns' Hardware. 94tf

SPECIAL UNTIL FEB. 28—Nestle Circuline Permanent Wave, $8.00, including two shampoos and finger waves. Hair cuts 35c and 25c. All other work at reasonable prices. Mrs. Ariel Conway, 256 E. High St. phone 354-R. 301-1mo

SKATING—Get your skates sharpened. We hollow grind them, the way they should be. We also file, set and gum saws by machinery. G. J. Ryser, 125 W. Pershing, phone 252-J. 4j

APPLES FOR HEALTH—Our fruit storage, rear of 313 East High St., will be open Saturday afternoon from 1:00 to 4:30. W. H. Matthews, 59 N. Union St., Telephone 572-J. 188tf

"WHY NO, IT ISN'T A NEW SUIT, I just had it cleaned and believe me, they sure did fine work on it. My advice to you is to send your clothes to Your Cleaner & Dyer, 92 Broadway, G. A. Lippert, Prop., phone 552. 94tf

ASHES—$1.00 per cubic yard. delivered. Will allow 10c for phone call. All orders C. O. D. Call Leetonia 113-M. Snyder Coal Co. 201tf

DON'T FORGET—To call 1315 for your coal orders. We also do moving and general hauling and baggage transfer a specialty. Call 1315, Ray Ingledue or call 8 West Pershing Avenue. 5j

Persons who want anything know that The News is the Want Medium in this vicinity. So read it.

THE CAT'S WHISKERS

WATCH FOR THIS AD. EVERY THURSDAY

VOL. III — JANUARY 10, 1929 — NO. 2

D'y'remember when a bob-sled ride constituted about the last word in social activities?

Skating is fine. Come in and see our line of skates. Also skate sharpeners and straps.

"If you eat another piece of cake,
You'll surely bust," said mother.
"Then pass the cake, and clear the way,"
Responded little brother.

Hockey clubs that help make your evening of skating a pleasant affair. Several kinds in our display.

Snow is predicted, so better get some skiis and a Flexible Flyer sled, so if it doesn't last long, you will be ready.

Funny some inventive genius doesn't start a standing collar style so the ladies can hide their double chins.

"Lookit them poor elephants — pitiful ain't it?"
"Yah — probably be elephants all their lives, too."

R. J. BURNS Hardware Co.
55 MAIN ST.

And "Hy" Stallsmith tells us about the fellow who had three successive abdominal operations and decided to install a set of zippers for the convenience of the doctors.

Another thing no man keeps in his safety deposit box is a tin type of himself in curls.

It is just cold and windy enough that you need an extra heater. We have oil heaters, gas heaters and the good old circulating heaters.

"It looks like rain."
"What looks like rain?"
"Water!"

FOR INVESTMENT PROPERTIES

HAVING INCOME FROM 10 TO 15% — SEE

R. M. ATCHISON

Phone 719 — REAL ESTATE — 100½ Main St.

SOMETHING NEW!

This six room, asphalt shingle roof, two story home, built in 1928. Finished in hard pine, box stairs, complete bath, furnace, gas, electricity, clothes closet in each room, laundry conveniences in good basement, lot not large, flag walks and garage. A down town location only three blocks from my office and can be bought for $4,500.

H. N. LOOP

81½ Main Street — INSURE AND BE SURE — Phone 23

MONEY MAKER

UNLIMITED POSSIBILITIES to make plenty of money in this well-patronized and located filling station, confectionery, roadside market, tourists' inn, poultry and vegetable farm of 14 acres of rich sandy loam soil. Abundance of fruit, ¼ acre fine producing asparagus bed. Good nine room house, heater, gas, electricity, bank barn, garage, four poultry houses. Located just outside city limits on a very prominent street and nice modern home surroundings. For best of reasons, owner will sell or consider city property in exchange.

O. J. ASTRY

59 Broadway — Phone 177

Home of six rooms and bath, on McKinley Avenue, with all modern conveniences, solid oak floors in dining and living rooms. Slate roof, cemented basement, new hot air furnace, lot 50x150 feet, new garage. This is a chance to buy a good home in one of the best locations in the city at a very moderate price. Immediate possession. $5,500.

Home of six rooms, modern in every respect. Good lot. Garage. Two-minute walk to center of town. $6,800.

H. Chappell

Phone 279 — 81½ Main Street

Three Wonderful Bargains

Nearly new five room house with furnace heat, electricity and fine well water, large lot. Price at only $1,800 and can be bought with $600 down.

Brick bungalow of five rooms and bath, built only three years, nicely arranged. Furnace heat, electricity, gas and city water, large lot, garage. Priced at $3,600 with only $1,000 cash, balance like rent.

Six room all modern house, nicely arranged, large corner lot. Priced at only $3,800 with $1,500 down, balance monthly payments.

CAPEL & LITTY
Licensed Brokers

Real Estate, 35½ Main Street — Insurance, Phone 314

YOU SHOULD SEE IT

One of the nicest new modern bungalows in the city. Six rooms, polished oak floors throughout; beautiful cherry woodwork in three rooms, fireplace, French doors; the walls of four rooms are now decorated with something entirely new. Ample clothes press room, large veranda, enclosed back porch, splendid garage, unusual electric fixtures. This property can be bought on very reasonable terms. It is located on Grant Street, one of the beautiful residential spots in Salem.

Suburban Home

Six room frame house, hot air furnace, gas, electric lights, bath, good well of water, large lot, barn, garage, chicken house. Owner leaving city and has reduced the price to $4000. Terms.

M. B. KRAUSS

22 Depot Street — Phone 1143

10 acres on State Road; car and bus stop $2,250
9 acres and buildings on improved road; speak quickly $1,500
5 acres of finest frontage and only available land at this price on Lisbon Road; see me, exclusive agent.
Good modern home on paved street, close in. Large lot, double garage, good furnace; a real buy $4,000
Brand new semi-bungalow, six rooms and bath, Holland furnace and double garage. Difficult to believe, but true $3,200

HARRY ALBRIGHT, Realty Specialist
Office: 27 Lincoln — Phone No. 3

Fruit, Poultry and Prosperity

Ten acres, ideal for fruit and poultry, located on hard road 4½ miles from Salem. Productive soil, all in cultivation. About 150 fruit trees. Good six-room house with furnace heat, pressure water system. Basement barn 25x25. Poultry house. Two brooder houses. Hog pen and corn crib. Price reduced to ONLY $4,300.

Fifteen acres in a high state of cultivation, located on hard road 1½ miles from city limits. Wonderful orchard of 75 apple trees and enough other fruit for home use. Good six-room house with furnace heat, electricity and pressure water system. Good barn. Poultry house. Garage and corn crib. ONLY $6,300.

Twenty acres only 1½ miles from Salem. Orchard of about 500 trees and abundance of small fruit. Good seven-room house with electricity, furnace heat and water system. Good barn and other outbuildings. A fine home and productive farm combined, and owner will include horse, cow, heifer, implements and feed for ONLY $7,500.

Forty acres only one mile from Salem. All can be cultivated and has large frontage on two roads which can be sub-divided. Good nine room house. Barn. Wagon house and other outbuildings. A real snap for some one, as enough can be sold in small parcels to pay for the farm and still have 10 to 15 acres left with the buildings. Must be sold to settle an estate and price reduced

FRED D. CAPEL — Licensed Broker

We Tell You The Truth About Our Used Cars

When you buy a used car it's pretty hard to tell its condition just by looking at it.

Our appraisal of *every* used car is based on our mechanic's knowledge of its actual worth. And when we sell it we will always tell all we know about it.

We want you to be satisfied with the used car you buy here because we want to keep you as a used and new car customer.

It pays, in the long run, to buy a used car from a Buick dealer.

A FEW SPECIALS

1926 Chevrolet Coupe
1928 Buick 5-Pass. Sedan
Buick Standard 5-Pass. Sedan
Buick Standard 2-Pass. Coupe
Studebaker 1926 5-Passenger Sedan
1924 Ford 2-Door Sedan
1927 Chevrolet Two-Door Sedan
1925 Buick Touring
1926 Overland 2-Door Sedan

Harris Garage & Storage Co.

News Of The World Through The Camera's Eye

Good Willers Reach the Capital

His face covered with healthy tan, President-elect Hoover appeared ready for the big task ahead of him as he arrived at Union Station in Washington. Dr. Hubert Work (left) was among those who greeted Mr. and Mrs. Hoover on their return to the capital.
(International Newsreel)

For the Beach

To be ultra smart on the beach this season you've got to be "collegiate," as witness the becoming pajama creation which Mrs. Edgar Selwyn, wife of the theatrical magnate, wears on the sands of Palm Beach, Fla. Notice the "souvenir" motif and the vari-colored patches.

Latest Photo of Pope Pius

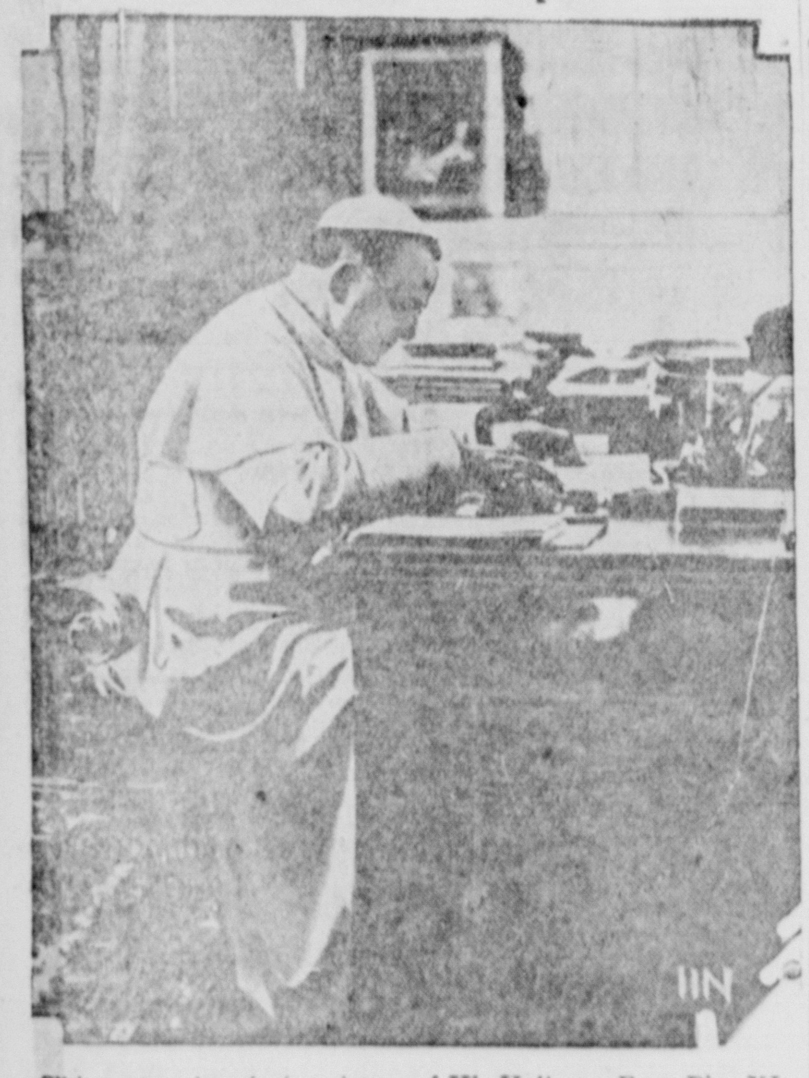

This new and exclusive picture of His Holiness, Pope Pius XI, shows him in his private study in the Vatican, poring over some of his extensive correspondence. The pontiff recently celebrated his fiftieth year as a priest, he having been ordained in 1878.

New Year's Eloper

Miss Jane Johnson, adopted daughter of Joseph Johnson, millionaire chain store merchant of New Haven, Conn., whose elopement with Mortimer Schwartz, 28-year-old Albany salesman, has amazed Connecticut society folk. The couple were married on New Year's Day.

He Is Under Fire

German [illegible] and French [illegible]ciation over his financial report on reparations indicate, S. Parker Gilbert (above), agent-general, points out, that neither nation has digested the document. He denied that he had failed to stress the fact that Germany has been meeting her external obligations only by floating additional loans.

Pittsburgh — One-Eyed Connelly, noted gate crasher, isn't so keen about Pittsburgh. On a recent visit he spent three days in the hospital. The visit cost him $116 and his gold watch in a holdup, he told police.

Knew Him When!

Pretty Mrs. Harold Knott, nee Leonore Longley, knew Colonel Charles A. Lindbergh when he was merely "Slim of the Airmail." Then he used to room in the home of her mother in Maywood, Ill., hard by the big Chi...

Mayor Jewish Center

Twenty years ago the city of Tel-Aviv in Palestine was a sandy waste but today finds it a flourishing "alle-electric" city and Mr. David Bloch now in New York is its mayor...

Hungary's King?

The Archduke Otto (above), whom the Legitimist party in Budapest contends is already king of Hungary under an ancient hereditary statute. He is living with his mother, the former Empress Zita, in the tiny fishing village of Legueito, ...

ELECTRIC PLANT TO GIVE ADDED CHICAGO POWER

First Unit of Enormous Plant Has Been Constructed

Chicago, Jan. 10.—Construction of the first unit of a huge new generating plant which will be located on the shores of Lake Michigan, immediately southeast of the Illinois-Indiana state line has been started, and the first unit, of 208,000 kilowatt capacity, is expected to be in operation in the fall of 1929. The present intention is to add from time to time four additional large units to an ultimate minimum capacity of 1,000,000 kilowatts.

The purpose of constructing the station is to assure a supply of energy at the lowest possible cost. The company will own no transmission system beyond its own property and no sub-stations except those required for its own use.

To Sell Power

It will sell its entire capacity to the Commonwealth Edison company of Chicago, Public Service company of Northern Illinois, Northern Indiana Public Service company and Interstate Public Service company, at its property line. The size and character of the four contracting utility companies, together with the nature of the power contracts entered into by them, assure the State Line Generating company a maximum load and a certain source of income.

The cost of the station and initial installation of generating equipment is estimated at $28,500,000. The owning companies have obligated themselves, in the respective proportions in which they now own the capital stock of the company, to furnish all necessary funds in excess of the proceeds from the sale of not to exceed $21,000,000 principal amount of notes or bonds to complete the station and initial installation.

50-Year Contracts

Fifty-year contracts have been entered into for the furnishing of electrical energy by the State Line Generating company to the four utility companies. These contracts together cover the station's entire output from its initial capacity now being installed as well as that from addition units later to be installed when mutually agreed to by the company and the contracting companies. Under the power contracts gross earnings of the company after completion of the 208,000 kilowatt capacity of the station now being installed are estimated at $7,555,805 while net earnings before depreciation and interest in the company's maximum funded debt of $21,000,000 principal amount then to be outstanding are estimated at $3,129,500.

Woman Defeats Man In Fistic Encounter

Newark, Jan. 10.—Miss Mary Hofacher, 25, is suffering from shock and bruises at her home here today as a result of an encounter with a man, who, she says, sought to force her into an auto.

Miss Hofacher, according to her report to police, escaped when she struck the man several blows in the face. The alleged kidnaper was assisted to the auto by two companions and is believed to have sustained severe bruises from the girl's blow.

Curosity as to how many feet a running horse had off the ground at a single moment was one of the causes leading to the invention of the movies.

Stop Head Colds

Musterole Laxative Cold Tablets quickly rid you of colds, aches and pains. Don't delay. Take this mild but effective remedy at first sign of a cold. Prompt relief. No unpleasant effects. Chocolate-coated—easy to take. Alldruggists or direct postpaid, 35c. Musterole Company, Cleveland.

IT'S NOT HARD TO GROW THIN

People all about you can testify to that. Most of the slender figures seen today have been won in easy ways. Many have been won by Marmola prescription tablets, based on a modern scientific discovery. People have used Marmola for 20 years—millions of boxes of it. Now slender figures in almost every circle show what Marmola does.

A book in each box of Marmola gives the formula and states the scientific reasons for results. So users realize how and why effects are beneficial. A way which has done so much for so many deserves a test from you. Make it now, watch the results for a little while, then decide. Ask your druggist today for a $1 box of Marmola.

The Danger of Pneumonia

How You Can Avoid It

When you have a Cold and neglect it you are in great danger of pneumonia.

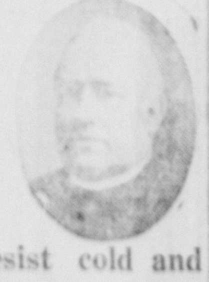

The pure food elements in Father John's Medicine build energy to resist cold and grip germs.

Used in 184 Hospitals and Institutions.

Father John's Medicine soothes and heals the lining of the breathing passages.

You are safe when you take Father John's Medicine because it is free from alcohol and harmful drugs.

DRESSES

SIZES 14 TO 44.
ORIGINAL COPIES OF HIGHER PRICES — ALL NEW SPRING SHADES

$4.94

THE REGENT
31 Main St. Salem, Ohio

SPECIALS

Just 40 of These Four-Compartment
Magazine Racks
Regular $2.95 Value
95c

Waste Paper Baskets
Nine Handy Size In Colors
Regular 69c Value
29c

SARBIN'S FURNITURE CO.
106-108 Main Street

Penn St. Battery & Ignition Co.

A. T. BEALL, MGR.

Generator, Starter, Battery, Electric Motor Repair Work
13 PENN ST., SALEM, OHIO

U. S. L. BATTERIES

HAVE MORE COLD WEATHER STARTING POWER.

USE PRESTONE
TO PREVENT THE RADIATOR FROM FREEZING

PATTERSON'S AUTO & ELECTRIC REPAIR SERVICE

U. S. L. Battery Station
Phone 1067 119 E. Pershing
Open Until 8 O'clock
Ask About the New U. S. L. Batteries

S.S.S. and Rheumatism

simply don't get along together

You know it cannot be rubbed *away*

ARE you one of those unfortunates who suffer with pains in your muscles and joints, commonly called rheumatism, making you miserable, less efficient, interfering with your working hours, ruining your sleep?

You may have tried many things without relief. Why not try S.S.S.?

For more than 100 years S.S.S. has been giving relief in thousands of cases, as testified to in unsolicited letters of gratitude.

"After suffering several years, six bottles of S.S.S. completely relieved me of rheumatism. It also cleared up a skin eruption and gave me a good appetite. I think S.S.S. is a wonderful medicine."—R. L. Busic, Southern Railway, Knoxville, Tenn.

"I was very nervous, had hardly any appetite, and suffered with rheumatism. I tried many medicines, but S.S.S. is the one that did me the most good. I am now well, and feel like a new man."—William Osborne, 2406 Sloan Street, Flint, Michigan.

S.S.S. is extracted from the fresh roots of medicinal plants and herbs and gives to Nature what she needs in building you up so that your system throws off the cause.

All drug stores sell S.S.S. in two sizes. Get the larger size. It is more economical.

S.S.S. Builds Sturdy Health

TAXES ARE DUE NOW

Pay Them Now and Save the Penalty

If You Need MONEY We Loan It!

Interest On Balances Only for Exact Time You Keep Money
Loans on Furniture, Livestock, etc. Pay all your small bills, owe only in one place. It is easier. CONFIDENTIAL.

Endorsers Not Required $25.00 to $500.00 Easy Monthly Re-Payments

Five to Twenty Months to Re-Pay Your Loan

SALEM BRANCH:
THE ALLIANCE FINANCE CO.
23½ MAIN STREET., OVER VOTAW'S MEAT MARKET
TELEPHONE 1454

Better Than a Mustard Plaster
MUSTEROLE WILL NOT BLISTER

For Coughs and Colds, Headache, Neuralgia, Rheumatism and All Aches and Pains

ALL DRUGGISTS
35c and 65c, jars and tubes
Hospital size, $3.00

EXTRA! EXTRA!

Solve the Puzzle

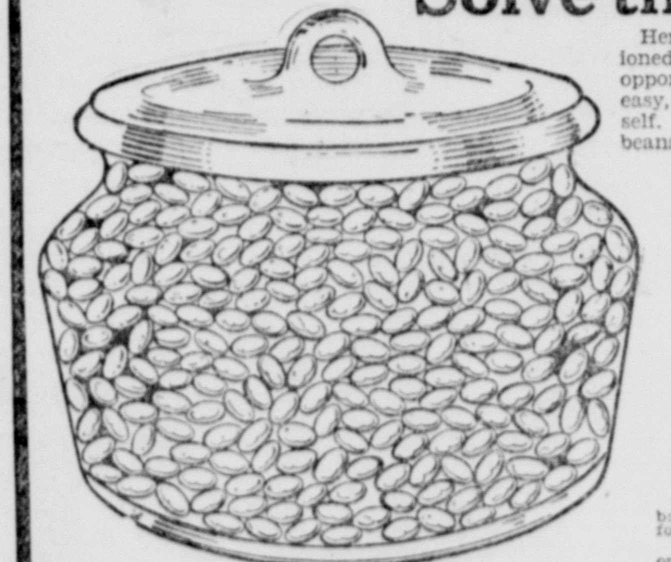

Here you are, folks. A regular old-fashioned "Count the Beans" Contest. A real opportunity for young and old. Looks easy, doesn't it? But say—just try it yourself. It takes real cleverness to count the beans correctly. A brand new puzzle. Hurry! Hurry! Who will get the correct answer?

Count the Beans!

Can you do it? Can you count all the beans correctly in the bean pot pictured here? Start right now. Take your pencil and count. Be careful, be accurate, be sure you count correctly. Here's the chance of a lifetime to win a fortune in prizes. Don't let this opportunity pass you by. RUSH YOUR ANSWER IN.

$2,000
IN CASH FOR YOU

Yes, you can win as much as $2,000. There will be twenty-five winners in all. In the event of ties for any prizes, duplicate prizes will be awarded.

QUICK! Count the beans—just write the number on a postcard or letter, sign your name and address and mail it in. That's all. If your answer is correct you will be mighty close to winning first prize.

B. M. Slater, Dept. 42, 55 East 4th St., St. Paul, Minn.

INSURANCE APPLICATION COUPON

Insurance Department,
The Salem News,
Salem, Ohio. Date..........................1928

Place An X in the proper square

☐ I am receiving The Salem News by carrier. Please continue delivery for one year.

☐ I am a new subscriber to The Salem News. Please start the paper to my address for one year. I will pay your carrier who delivers the paper the regular Subscription Rate.

Enclosed find $1.50 to pay cost of co-operative Industrial and Travel Accident Policy for one year. I understand the policy will be issued and mailed to my address within a few days. I am in sound mental and physical condition.

NAME .... AGE ....

STREET .... PHONE ....

TOWN .... R. F. D. .... BOX .... STATE ....

OCCUPATION ....

NOTE: For additional policies for other members of the family use another coupon. Every member of the family living at the same address where paper is delivered between the ages of 15 and 70, may secure a policy for $1.50 each policy without taking an extra paper.